



# PARTS CATALOGUE

## YFM45FXV (3C23) EUROPE

---



1E3C2-300E1

( 2E3C2-300E1 )

A2

YFM45FXV  
PARTS CATALOGUE  
©2005 by Yamaha Motor Co., Ltd.  
1st edition, September 2005  
All rights reserved.  
Any reprinting or unauthorized use  
without the written permission of  
Yamaha Motor Co., Ltd.  
is expressly prohibited.

**A3**



**A4**

# FOREWORD

This Parts Catalogue is related to the parts for the model(s) on the cover page. When you are ordering replacement parts, please refer to this Parts Catalogue and quote both part numbers and part names correctly.

1. Modifications or additions which have been made after the issue of the Parts Catalogue will be announced in the Parts News.

It is advisable that you make the necessary corrections to the Parts Catalogue according to the Parts News.

2. Abbreviations

The following abbreviations are used in this Parts Catalogue.

“UR” Use specified parts number.

“UN” Use as many as needed.

“AP” Alternate Parts

“LM” Locally Made (Parts need to be ordered locally)

“F#” Frame No. (Applicable machine No.)

“O/S” Over Size

3. The number of components for assembly

- Parts, which are to be supplied in an assembly, are listed with a dot (.) in front of the part name as shown below.
- The numeral appearing to the right of each component part indicates the quantity of parts for each assembly unit.

PART NO.	DESCRIPTION	Q'TY	REMARKS
2F5-83310-60	FRONT FLASHER LIGHT ASSY	2	
115-83311-60	.BULB (6V-18W)	1	

4. Applicable colours of graphics are represented in the “REMARKS” as shown below.

PART NO.	DESCRIPTION	Q'TY	REMARKS
2N4-24110-00-X5	FUEL TANK COMP.	2	MXR
3J1-24240-10	.GRAPHIC, FUEL TANK	1	FOR MXR

5. Note that the illustrations for reference in finding parts numbers are not to be used for assembling. When assembling, please use the applicable service manual.

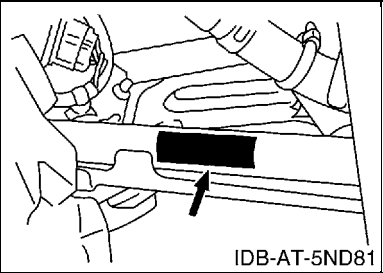
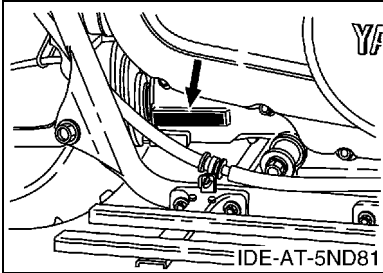
6. The asterisk (\*) before a reference number indicates modified items after the first edition.

# FOREWORD

7. Applicable Serial No.

Engine Serial No.

Frame Serial No.



8. Applicable Colour Code (The (\*) mark shows Model colour.)

Abbreviation	Colour Name	Colour Code
BWS1(*)	BLUISH WHITE SOLID 1	0892
DPBSE(*)	DEEP PURPLISH BLUE SOLID E	0583

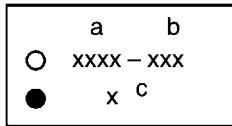
9. Quantity Column Information

Column No.	Name Of Q'ty Column	Destination
1	EUR	EUROPE

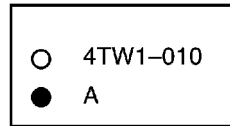
## MODEL LABEL

(1) A label called "Model Label" is affixed in the location as indicated in (3) below.  
When using this parts catalogue, please be sure to cross-reference the "model code – production code No." in the catalogue with the "model code – production code No." indicated on the Model Label affixed onto the product concerned.

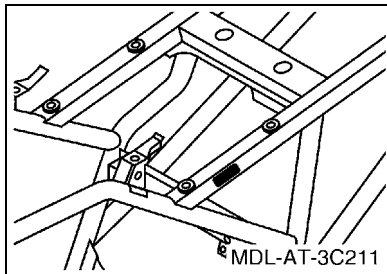
(2) "Model Label" Indication



a: Model Type Code  
b: Production Code No.  
c: Colouring Type



(3) Model Label Affixing Location



(4) Colouring Information

Model Code	Colouring Type Code	Colour Code	Colour Name	Abbreviation
3C23	D	0583	DEEP PURPLISH BLUE SOLID E	DPBSE
	J	0892	BLUISH WHITE SOLID 1	BWS1

(5) Model Code – Production Code Number of Model Listed in This Parts Catalogue

Model Code	Production Code No.	Country (destination)	Model Code	Production Code No.	Country (destination)
3C23	010	EUROPE			

# CONTENTS

## ENGINE

CYLINDER HEAD .....	B2
CYLINDER .....	B3
CRANKSHAFT & PISTON .....	B4
VALVE .....	B5
CAMSHAFT & CHAIN .....	B6
WATER PUMP .....	B7
RADIATOR & HOSE .....	B8
OIL PUMP .....	B9
INTAKE .....	B10
CARBURETOR .....	B11
EXHAUST .....	B13
CRANKCASE .....	B14
CRANKCASE COVER 1 .....	C2
STARTER CLUTCH .....	C4
CLUTCH .....	C5
TRANSMISSION .....	C7
MIDDLE DRIVE GEAR .....	C8
SHIFT CAM & FORK .....	C10
SHIFT SHAFT .....	C11

## CHASSIS

FRAME .....	C12
FRONT FENDER .....	C14
REAR FENDER .....	C15
SIDE COVER .....	D2
REAR ARM .....	D3
DRIVE SHAFT .....	D4
FRONT DIFFERENTIAL .....	D7
REAR SUSPENSION .....	D9
FRONT SUSPENSION & WHEEL .....	D10
STEERING .....	D11
FUEL TANK .....	D12
SEAT .....	D13
FRONT WHEEL .....	D14
FRONT BRAKE CALIPER .....	E3
REAR WHEEL .....	E4
REAR BRAKE CALIPER .....	E5
STEERING HANDLE & CABLE .....	E6
FRONT MASTER CYLINDER .....	E7
STAND & FOOTREST .....	E8
REAR MASTER CYLINDER .....	E9

GUARD .....	E11
GENERATOR .....	E12
STARTING MOTOR .....	E13
METER .....	E14
HEADLIGHT .....	E15
TAILLIGHT .....	F2
HANDLE SWITCH & LEVER .....	F3
ELECTRICAL 1 .....	F4
ELECTRICAL 2 .....	F7
GRAPHICS .....	F8
EMBLEM & LABEL 1 .....	F9

## INDEX

NUMERICAL INDEX .....	M1
-----------------------	----

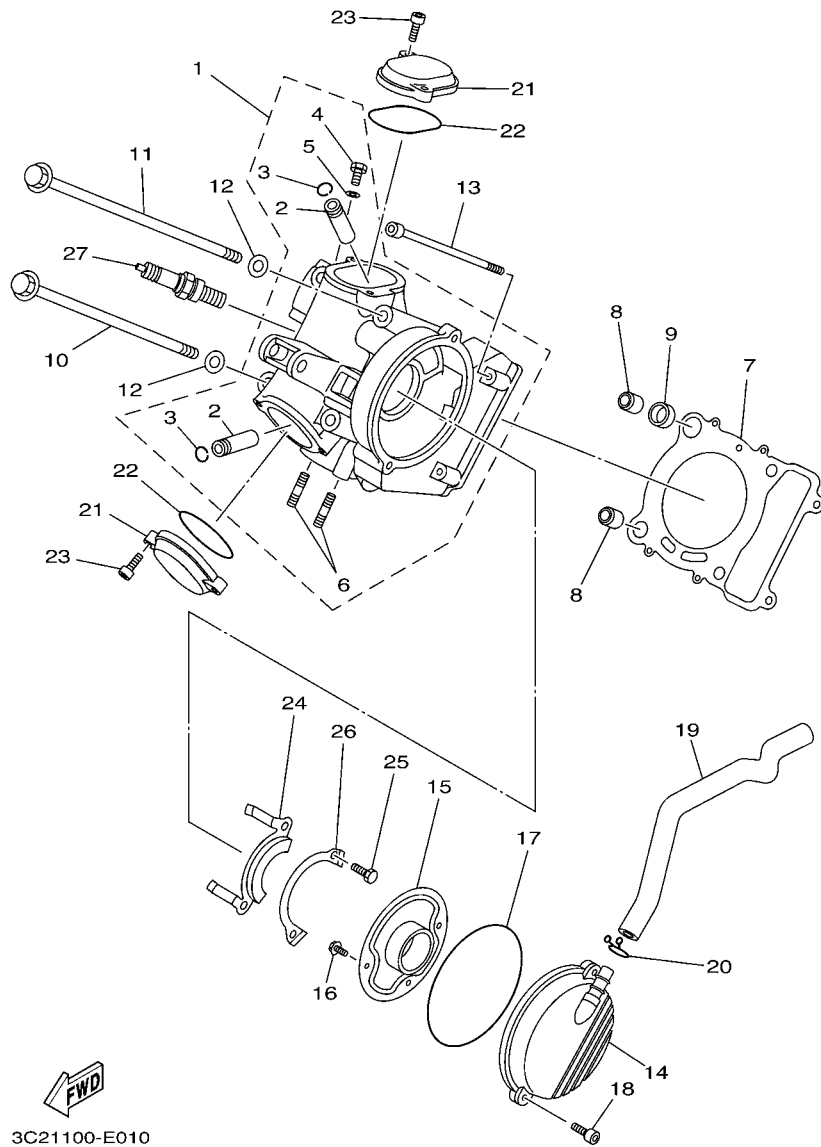
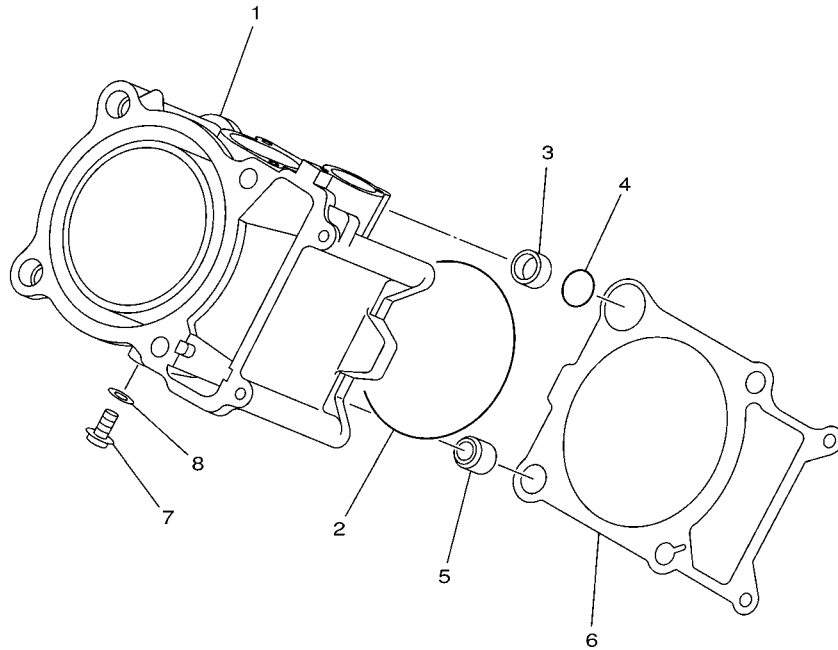


FIG. 1 CYLINDER HEAD

REF. NO.	PART NO.	DESCRIPTION	EUR				REMARKS
1	5GH-11110-00	CYLINDER HEAD ASSY	1				
2	3Y1-11133-11	.GUIDE, VALVE 1	2				
3	93440-12052	.CIRCLIP	2				
4	90401-06001	.BOLT, UNION	1				
5	90430-06192	.GASKET	1				
6	95617-08620	.BOLT, STUD	2				
7	5GH-11181-00	GASKET, CYLINDER HEAD 1	1				
8	99530-14016	PIN, DOWEL	2				
9	90430-14240	GASKET	1				
10	90105-10421	BOLT, FLANGE	2				
11	90105-10422	BOLT, FLANGE	2				
12	90201-10128	WASHER, PLATE	4				
13	91317-06140	BOLT	2				
14	4WU-11160-01	BREATHER ASSY	1				
15	4KB-11165-00	PLATE, BREATHER	1				
16	95027-06012	BOLT, FLANGE	2				
17	93211-06635	O-RING	1				
18	91317-06025	BOLT	2				
19	3C2-E1166-00	PIPE, BREATHER 1	1				
20	90467-14015	CLIP	1				
21	2NL-11186-10	COVER, CYLINDER HEAD SIDE 2	2				
22	93210-57634	O-RING	2				
23	91317-06020	BOLT	4				
24	5GH-1111F-00	PLATE	1				
25	97007-06012	BOLT	2				
26	90215-06003	WASHER, LOCK	1				
27	94701-00333	PLUG, SPARK (NGK DR8EA)	1				

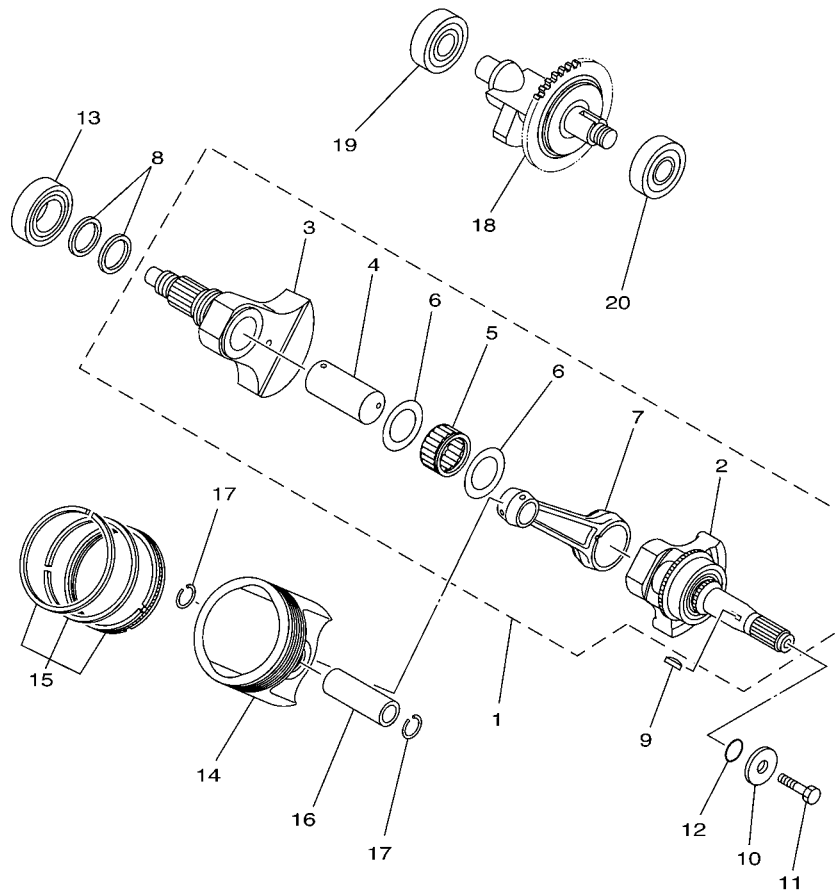


**FIG. 2 CYLINDER**



REF. NO.	PART NO.	DESCRIPTION	EUR				REMARKS
1	5ND-11310-00	CYLINDER	1				
2	93210-89447	O-RING	1				
3	90387-16547	COLLAR	1				
4	93210-18322	O-RING	1				
5	99530-14016	PIN, DOWEL	1				
6	5GH-11351-00	GASKET, CYLINDER	1				
7	90153-06029	SCREW, HEXAGON	1				
8	90430-06014	GASKET	1				

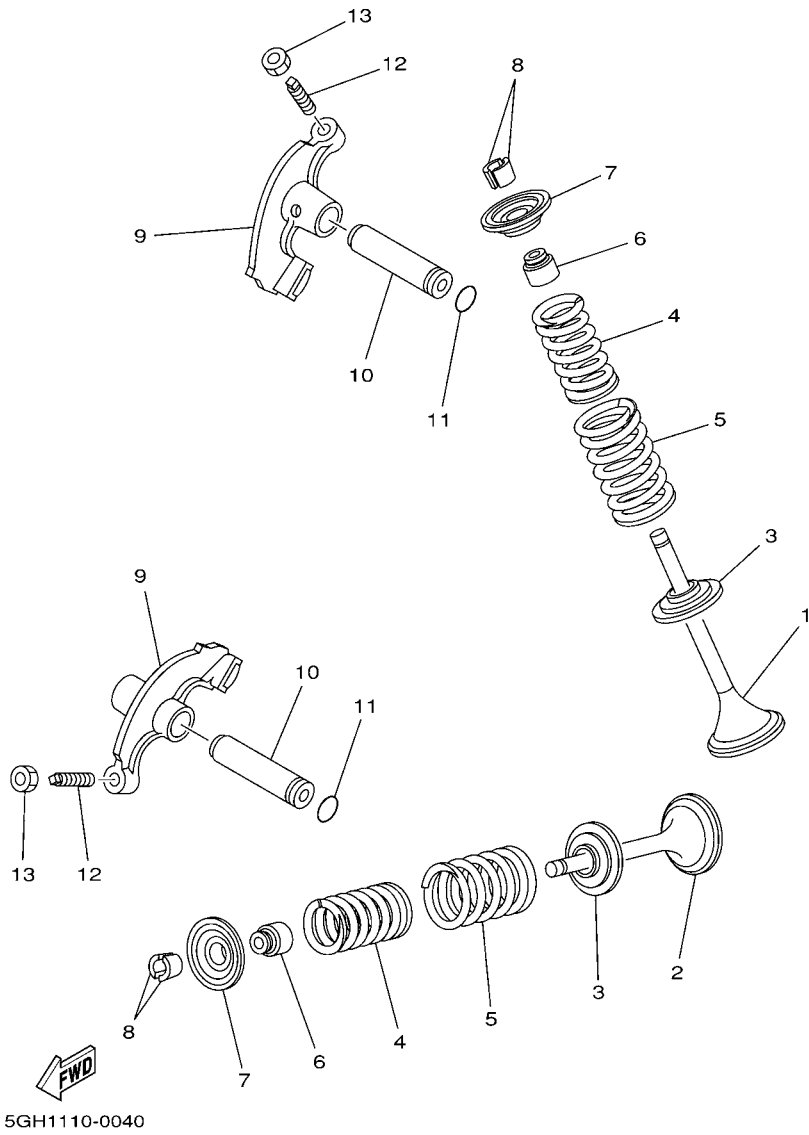
  
5GH1110-0020



5GHD171-1031

FIG. 3 CRANKSHAFT & PISTON

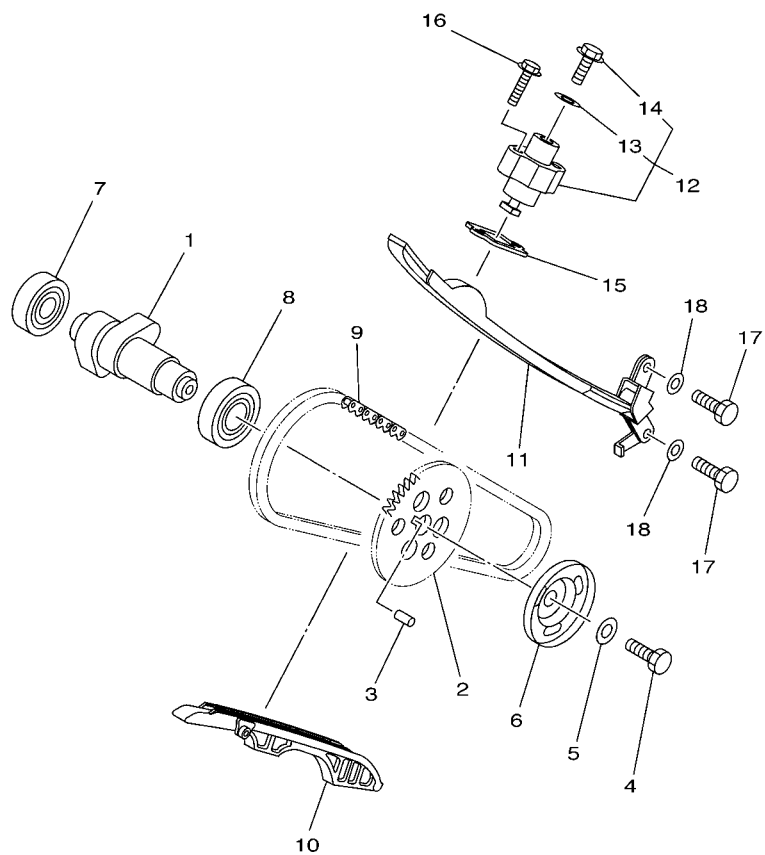
REF. NO.	PART NO.	DESCRIPTION	EUR				REMARKS
1	5ND-11400-00	CRANKSHAFT ASSY	1				
2	5ND-W1141-00	.CRANK 1	1				
3	5ND-W1142-00	.CRANK 2	1				
4	5GH-11681-00	.PIN, CRANK 1	1				
5	93310-635D4	.BEARING	1				
6	90201-356K1	.WASHER, PLATE	2				
7	5GH-11651-01	.ROD, CONNECTING	1				
8	5GH-11447-00	SEAL, CRANK	2				
9	90280-05048	KEY, WOODRUFF	1				
10	90201-10321	WASHER, PLATE	1				
11	90101-10568	BOLT	1				
12	93210-16290	O-RING	1				
13	93306-30629	BEARING	1				
14	5ND-11631-00	PISTON (STD)	1				
	5ND-11636-00	PISTON (0.50MM O/S)	1				AP
	5ND-11638-00	PISTON (1.00MM O/S)	1				AP
15	5ND-11603-00	PISTON RING SET (STD)	1				
	5ND-11605-00	PISTON RING SET (0.50MM O/S)	1				AP
	5ND-11607-00	PISTON RING SET (1.00MM O/S)	1				AP
16	3LD-11633-00	PIN, PISTON	1				
17	93450-22027	CIRCLIP	2				
18	5ND-11500-00	BALANCER ASSY	1				
19	93306-30315	BEARING	1				
20	93306-30438	BEARING	1				



**FIG. 4 VALVE**

REF. NO.	PART NO.	DESCRIPTION	EUR				REMARKS
1	5GH-12111-00	VALVE, INTAKE	1				
2	5GH-12121-00	VALVE, EXHAUST	1				
3	3Y1-12116-00	SEAT, VALVE SPRING	2				
4	22U-12113-00	SPRING, VALVE INNER	2				
5	1UY-12114-01	SPRING, VALVE OUTER	2				
6	M01-12129-00	SEAL, VALVE STEM	2				
7	3Y1-12117-01	RETAINER, VALVE SPRING	2				
8	1J7-12118-00	COTTER, VALVE	4				
9	3GD-12151-00	ARM, VALVE ROCKER	2				
10	3Y1-12156-00	SHAFT, ROCKER 2	2				
11	93210-09165	O-RING	2				
12	31G-12159-02	SCREW, VALVE ADJUSTING	2				
13	31G-12158-00	NUT, LOCK	2				

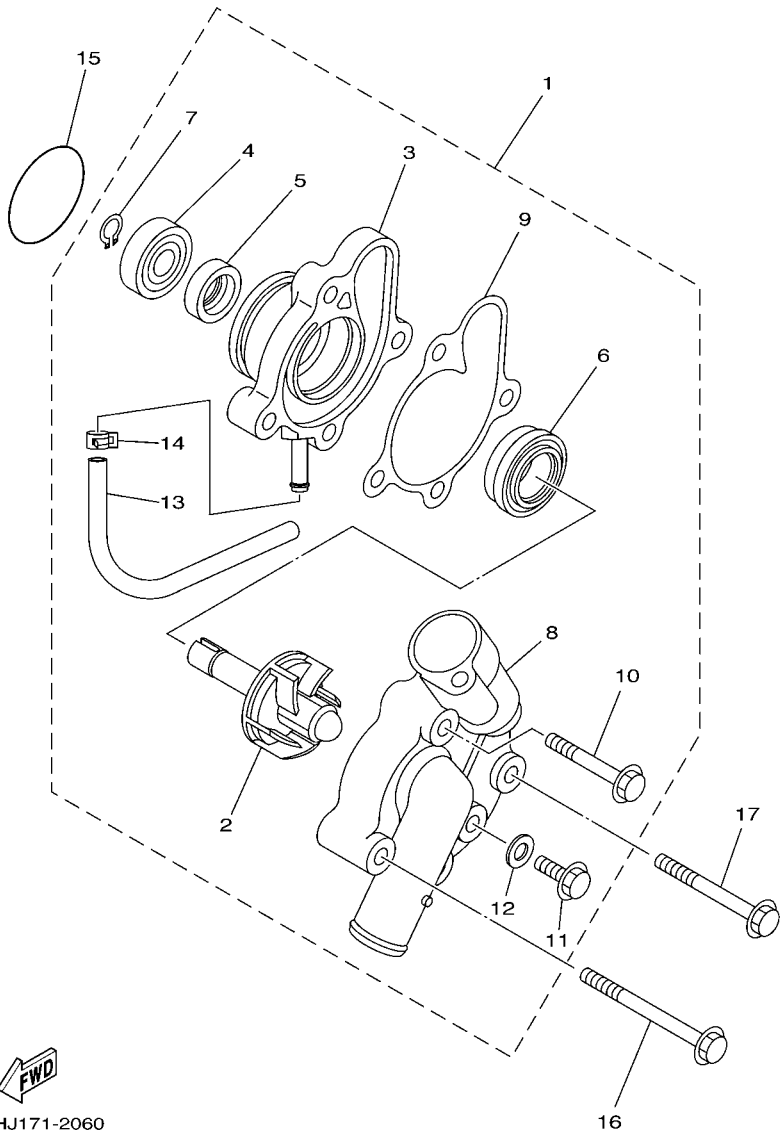
FIG. 5 CAMSHAFT & CHAIN



REF. NO.	PART NO.	DESCRIPTION	EUR				REMARKS
1	5GH-12171-00	CAMSHAFT 1	1				
2	5GH-12176-10	SPROCKET, CAM CHAIN	1				
3	93604-10011	PIN, DOWEL	1				
4	90101-10303	BOLT	1				
5	90201-10591	WASHER, PLATE	1				
6	4KB-11145-00	PLATE, BREATHER 2	1				
7	93306-00438	BEARING	1				NIHONSEIKO
8	93306-00515	BEARING	1				
9	94582-20116	CHAIN (DID SCR-0409 SV 116LE)	1				
10	5GH-12231-10	GUIDE, STOPPER 1	1				
11	5GH-12241-00	GUIDE, STOPPER 2	1				
12	31G-12210-01	TENSIONER ASSY, CAM CHAIN	1				
13	31G-12214-00	.GASKET	1				
14	31G-12222-00	.PLUG	1				
15	3GD-12213-00	GASKET, TENSIONER CASE	1				
16	95027-06025	BOLT, FLANGE	2				
17	97027-06016	BOLT	2				
18	92907-06600	WASHER, PLATE	2				



5GHK110-2050

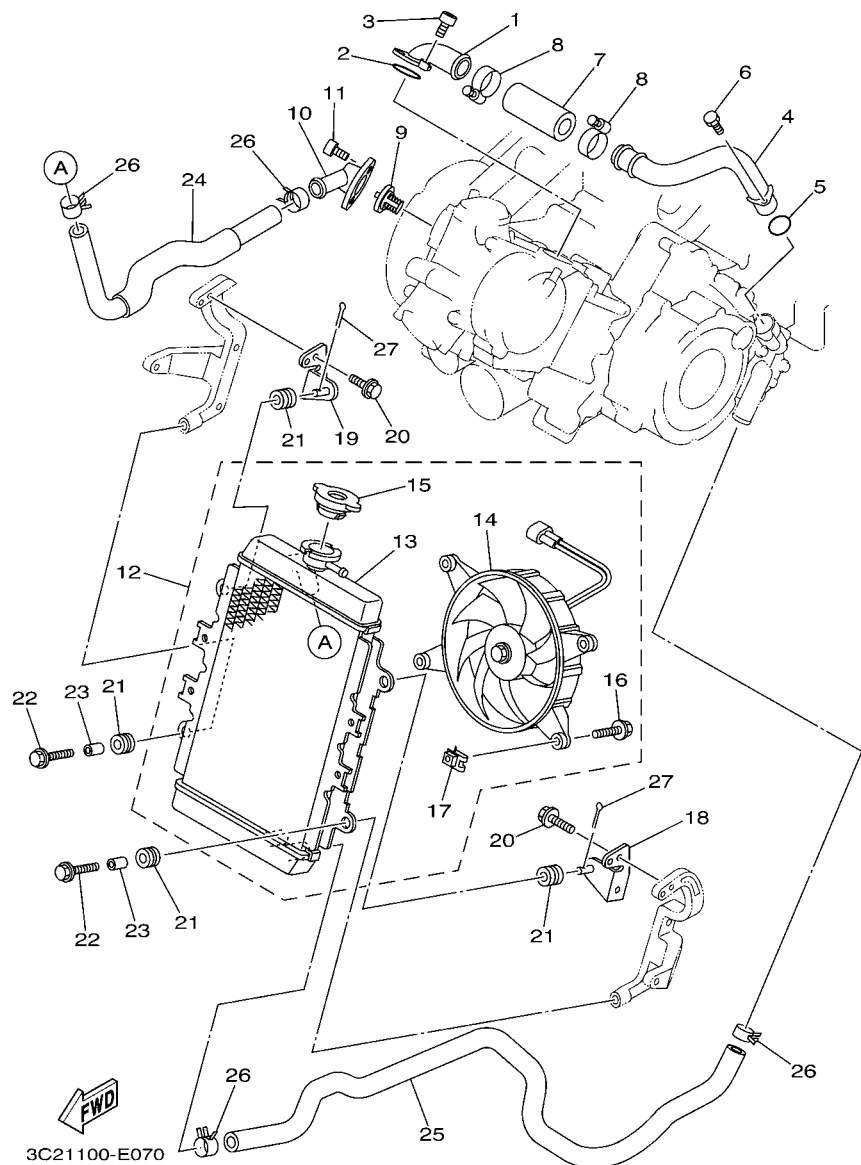


5GHJ171-2060

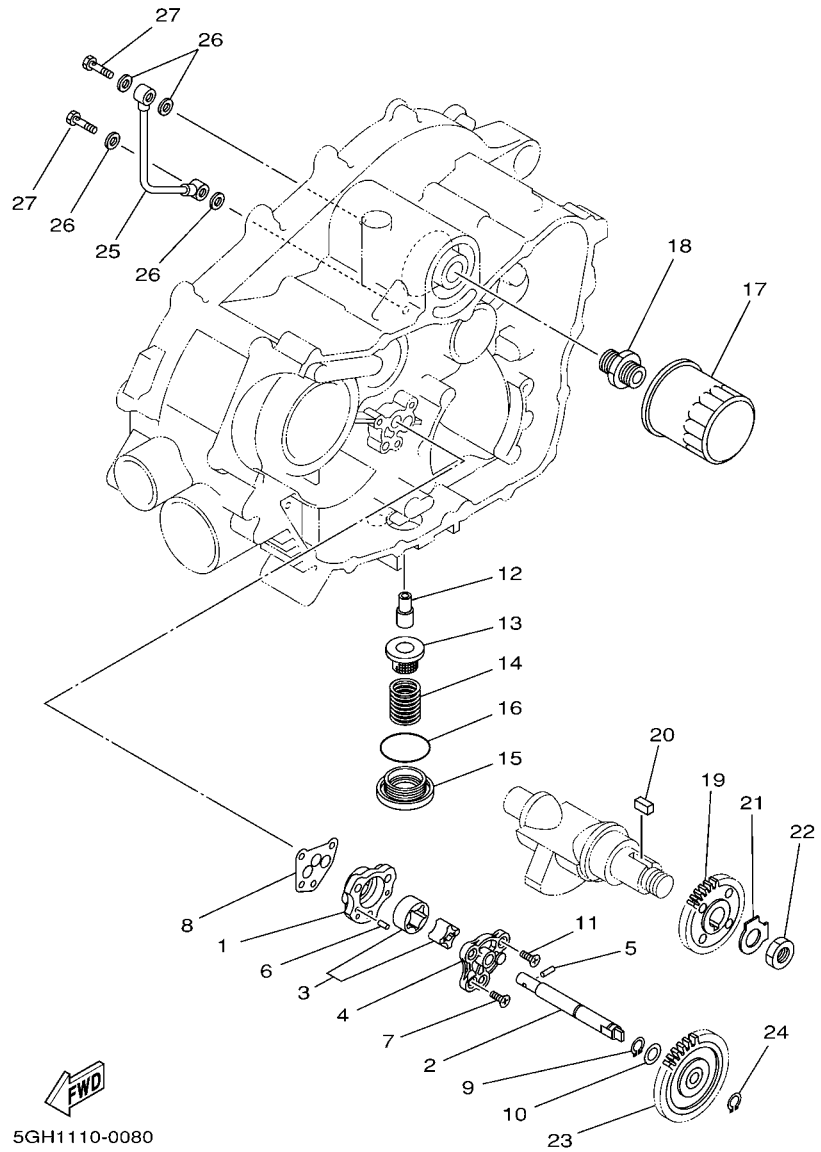
FIG. 6 WATER PUMP

REF. NO.	PART NO.	DESCRIPTION	EUR				REMARKS
1	5GH-12420-01	WATER PUMP ASSY	1				
2	5CG-12450-00	.IMPELLER SHAFT ASSY	1				
3	5GH-12421-01	.HOUSING, WATER PUMP	1				
4	93306-00006	.BEARING	1				
5	93101-10090	.OIL SEAL	1				
6	11H-12438-10	.SEAL, MECHANICAL	1				
7	99009-10400	.CIRCLIP	1				
8	5GH-12422-00	.COVER, HOUSING	1				
9	5GH-12428-00	.GASKET, HOUSING COVER 2	1				
10	90105-06005	.BOLT, FLANGE	2				
11	95027-06012	.BOLT, FLANGE	1				
12	90430-06014	.GASKET	1				
13	90446-06001	.HOSE (L300)	1				
14	90467-06194	.CLIP	1				
15	93210-33133	O-RING	1				
16	95027-06060	BOLT, FLANGE	1				
17	95027-06050	BOLT, FLANGE	1				

FIG. 7 RADIATOR & HOSE

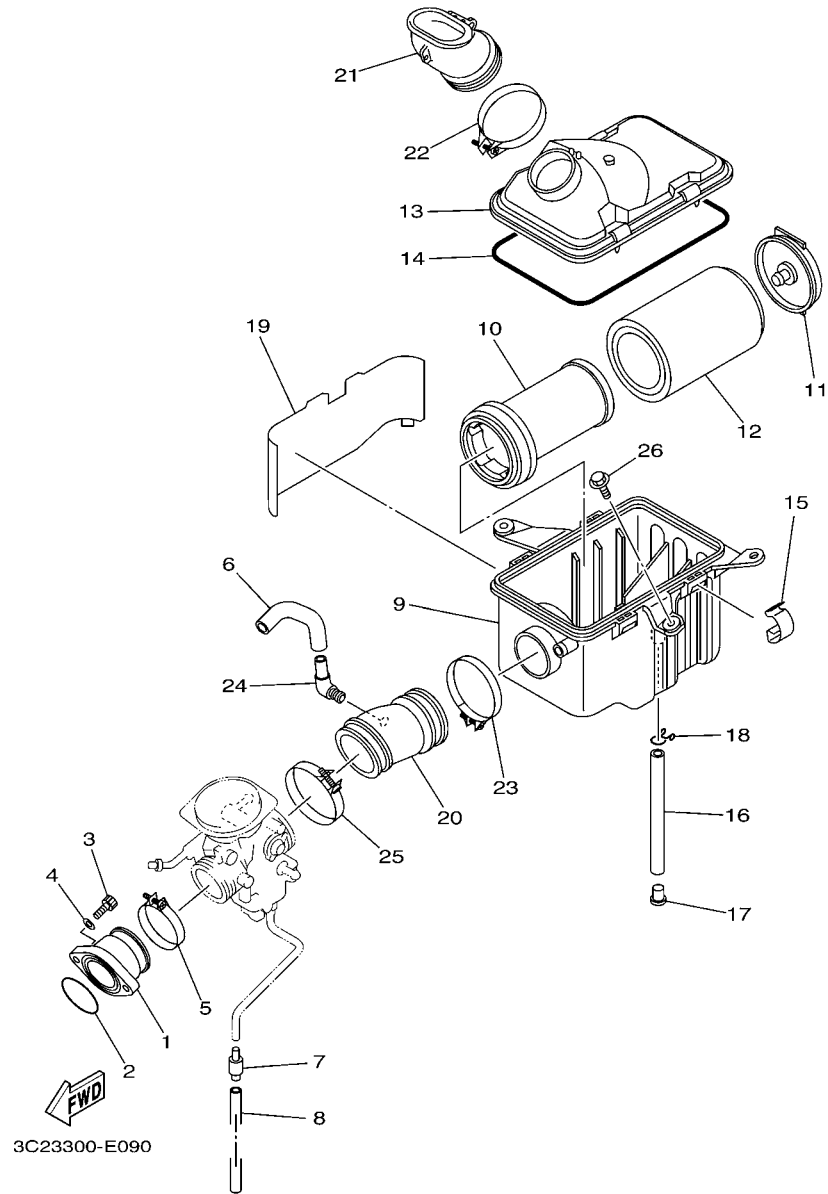


REF. NO.	PART NO.	DESCRIPTION	EUR				REMARKS
1	5GH-12446-00	JOINT	1				
2	93210-33786	O-RING	1				
3	90110-06136	BOLT, HEXAGON SOCKET HEAD	2				
4	5GH-12484-00	PIPE 4	1				
5	93210-18417	O-RING	1				
6	91317-06012	BOLT	1				
7	5GH-12481-00	PIPE 1	1				
8	90450-32015	HOSE CLAMP ASSY	2				
9	2TV-12411-00	THERMOSTAT	1				
10	5GH-12413-00	COVER, THERMOSTAT	1				
11	91317-06020	BOLT	2				
12	3C2-E2460-00	RADIATOR ASSY	1				
13	3C2-E2461-00	.RADIATOR ASSY	1				
14	5ND-E2405-01	.BLOWER ASSY	1				
15	5ND-E2462-00	.CAP, RADIATOR	1				
16	5ND-E2675-00	.BOLT, BLOWER HOLDING	4				
17	5ND-E2535-00	.PLATE	4				
18	3C2-F142M-00	BRACKET, RADIATOR 3	1				
19	3C2-F142N-00	BRACKET, RADIATOR	1				
20	95817-06014	BOLT, FLANGE	2				
21	90480-15235	GROMMET	4				
22	95807-06025	BOLT, FLANGE	2				
23	90387-072Y2	COLLAR	2				
24	3C2-E2482-00	PIPE 2	1				
25	3C2-E2483-00	PIPE 3	1				
26	90467-25800	CLIP	4				
27	90468-18121	CLIP	2				



**FIG. 8 OIL PUMP**

REF. NO.	PART NO.	DESCRIPTION	EUR				REMARKS
1	1UY-13336-00	HOUSING, ROTOR	1				
2	5GH-13314-00	SHAFT, PUMP	1				
3	3Y1-13310-01	ROTOR ASSY 1	1				
4	1UY-13316-00	COVER, PUMP	1				
5	93603-12030	PIN, DOWEL	1				
6	93603-07073	PIN, DOWEL	2				
7	98707-06020	SCREW, FLAT HEAD	1				
8	3GD-13329-00	GASKET, PUMP COVER	1				
9	99009-11400	CIRCLIP	1				
10	90201-114P2	WASHER, PLATE (1.0)	1				
11	98707-06030	SCREW, FLAT HEAD	3				
12	2XK-13416-00	PIPE, OIL 1	1				
13	51Y-13411-00	STRAINER, OIL	1				
14	90501-18576	SPRING, COMPRESSION	1				
15	4HC-15351-00	PLUG, DRAIN	1				
16	93210-35520	O-RING	1				
17	5GH-13440-20	ELEMENT ASSY, OIL CLEANER	1				
18	90401-20145	BOLT, UNION	1				
19	5GH-13324-00	GEAR, PUMP DRIVE	1				
20	90282-05013	KEY, STRAIGHT	1				
21	90215-14205	WASHER, LOCK	1				
22	90170-14284	NUT	1				
23	5GH-13325-00	GEAR, PUMP DRIVEN	1				
24	99009-11400	CIRCLIP	1				
25	4KB-13161-01	PIPE, DELIVERY 1	1				
26	90430-08119	GASKET	4				
27	90401-08038	BOLT, UNION	2				

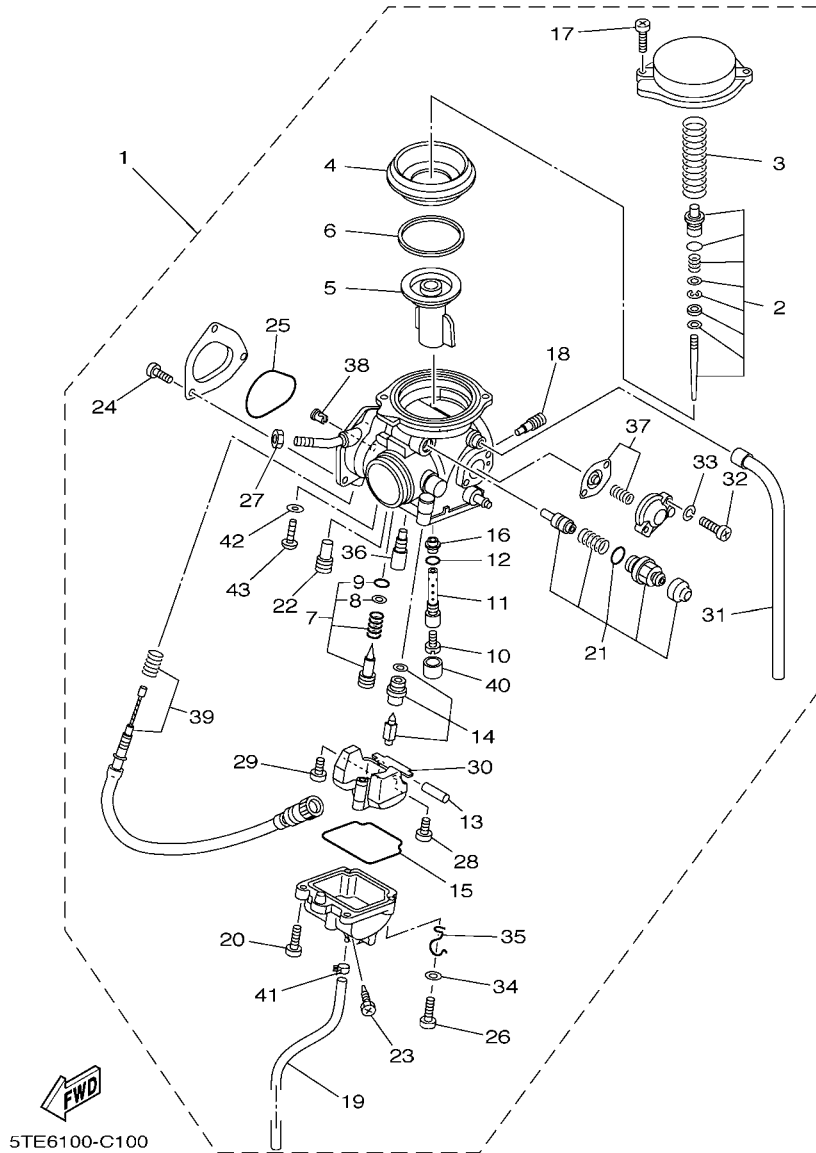


**FIG. 9 INTAKE**

REF. NO.	PART NO.	DESCRIPTION	EUR				REMARKS
1	5GH-13586-00	JOINT, CARBURETOR 1	1				
2	93210-44545	O-RING	1				
3	91317-08025	BOLT	2				
4	90201-08085	WASHER, PLATE	2				
5	90450-47001	HOSE CLAMP ASSY	1				
6	5ND-E4349-00	PIPE	1				
7	24W-14193-00	PIPE	1				
8	91A20-07010	TUBE, FLEXIBLE VINYL	1				
9	5UH-E4411-00	CASE, AIR CLEANER 1	1				
10	5UH-E4458-00	GUIDE	1				
11	5UH-E4468-00	PLATE,ELEMENT FITTING	1				
12	5UH-E4451-10	ELEMENT, AIR CLEANER	1				
13	5UH-E4412-00	CAP, CLEANER CASE 1	1				
14	5UH-E4462-00	SEAL	1				
15	5UH-E4424-00	CLIP, CAP FITTING	4				
16	5UH-E4769-10	PIPE, DRAIN	1				
17	5UH-E4191-00	PLUG, DRAIN	1				
18	5UH-E4438-00	CLIP, DRAIN CLEANER	1				
19	5ND-E442F-00	PROTECTOR	1				
20	5ND-E4453-00	JOINT, AIR CLEANER 1	1				
21	5ND-E4437-02	DUCT	1				
22	90460-58124	CLAMP, HOSE	1				
23	90460-58124	CLAMP, HOSE	1				
24	31A-14419-00	PIPE	1				
25	90450-56006	HOSE CLAMP ASSY	1				
26	90119-06227	BOLT, WITH WASHER	2				

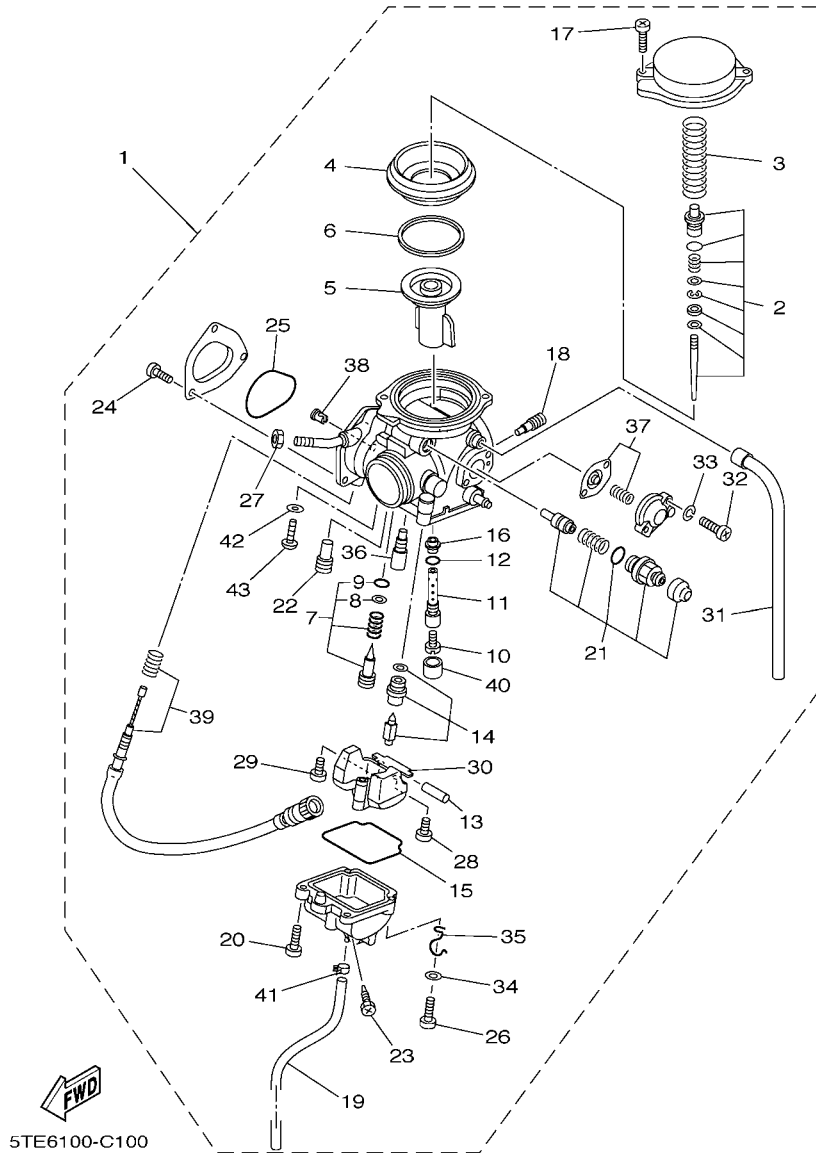


**FIG. 10 CARBURETOR**



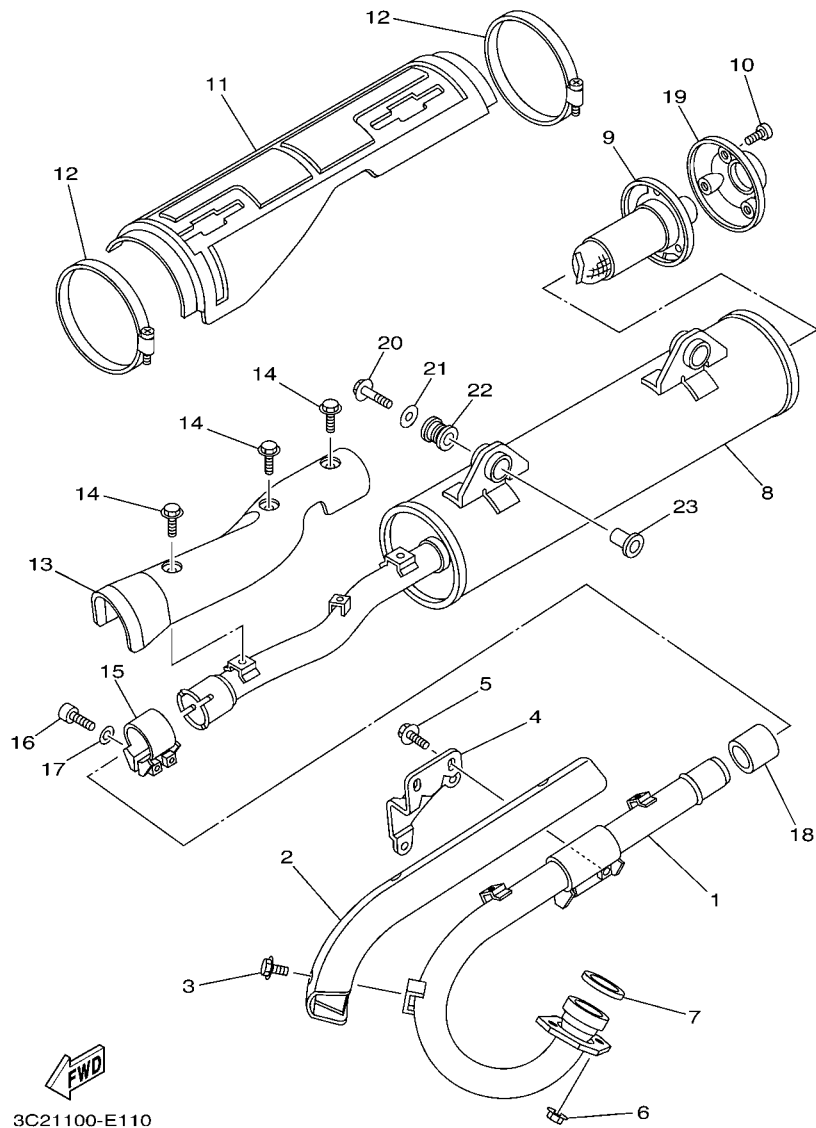
REF. NO.	PART NO.	DESCRIPTION	EUR				REMARKS
1	5ND-E4101-01	CARBURETOR ASSY 1	1				
2	5ND-1490J-00	.NEEDLE SET	1				
3	5DM-14933-00	.SPRING, DIAPHRAGM	1				
4	5GH-14940-10	.DIAPHRAGM ASSY	1				
5	5DM-14112-00	.VALVE, THROTTLE 1	1				
6	5GH-14918-10	.RING	1				
7	5GH-14105-10	.PILOT SCREW SET	1				WHITE SPRING
8	3H1-14962-00	..WASHER	1				
9	3H1-14147-00	..O-RING	1				
10	3G2-1423E-52	.JET, MAIN (#131.3)	1				
11	5GH-14261-00	.HOLDER	1				
12	583-14561-00	.O-RING	1				
13	127-14186-00	.PIN, FLOAT	1				
14	4SV-14107-20	.NEEDLE VALVE SET	1				
15	5DM-14561-00	.O-RING	1				
16	5DM-14141-40	.NOZZLE, MAIN	1				
17	4KM-14216-00	.SCREW	2				
18	1HX-14231-16	.JET, MAIN (# 80)	1				
19	4KB-14193-20	.PIPE	1				
20	98580-04010	.SCREW, PAN HEAD	3				
21	5GH-1410A-00	.STARTER SET	1				
22	3G2-14231-14	.JET,PILOT AIR(#70)	1				
23	3FV-14191-00	.PLUG, DRAIN	1				
24	9850L-04006	.SCREW, PAN HEAD	3				
25	5FU-E4147-00	.O-RING	1				
26	98507-04014	.SCREW, PAN HEAD	1				
27	522-14161-00	.NUT, CABLE ADJUSTING	1				

FIG. 10 CARBURETOR



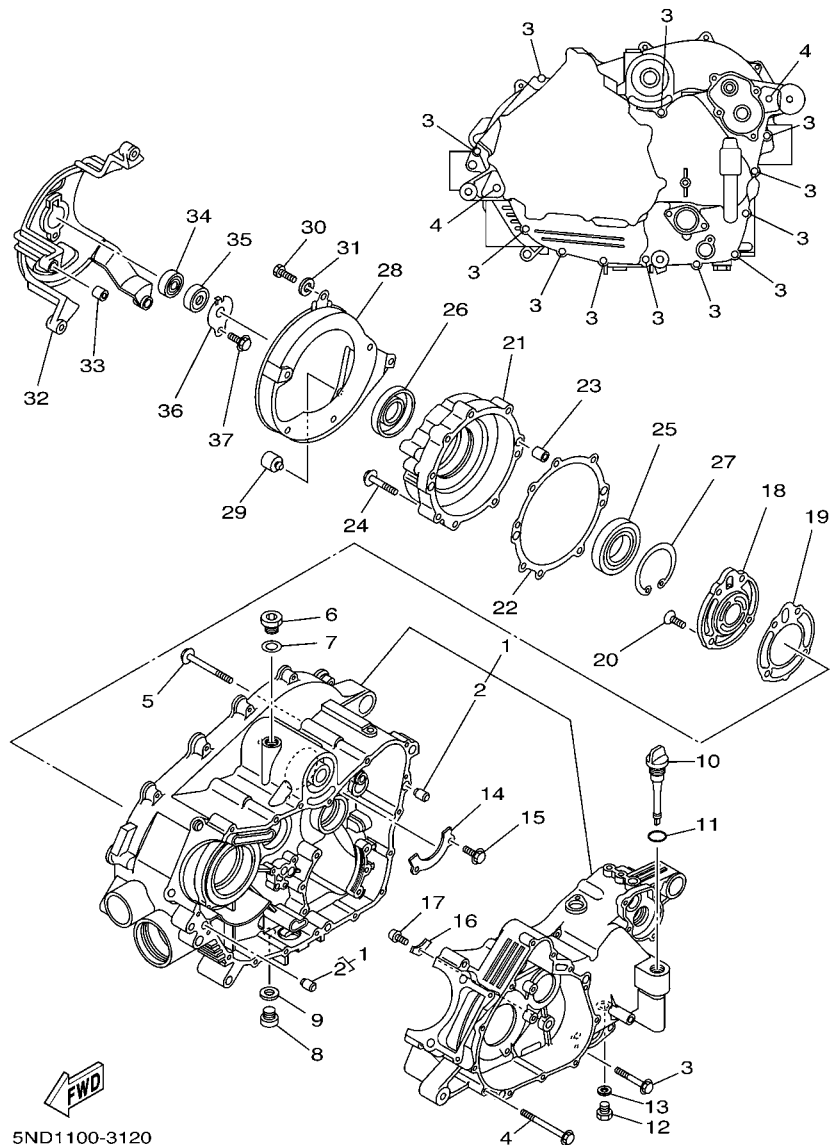
5TE6100-C100

REF. NO.	PART NO.	DESCRIPTION	EUR				REMARKS
28	98507-04008	.SCREW, PAN HEAD	1				
29	1FN-14565-00	.SCREW	1				
30	5DM-14985-00	.FLOAT	1				
31	5GH-14197-00	.PIPE	1				
32	98501-04014	.SCREW, PAN HEAD	2				
33	92902-04100	.WASHER, SPRING	2				
34	92907-04600	.WASHER	1				
35	5GH-14937-00	.CLIP	1				
36	4KM-14142-17	.JET, PILOT (# 17.5)	1				
37	5ND-1490H-00	.DIAPHRAGM SET 5	1				
38	5FU-E4155-00	.GUIDE, CABLE	1				
39	5GH-14103-01	.THROTTLE SCREW SET	1				
40	5GH-14918-00	.RING	1				
41	4XE-14937-00	.CLIP	1				
42	256-14956-01	.WASHER	1				
43	3DM-14216-00	.SCREW	1				



**FIG. 11 EXHAUST**

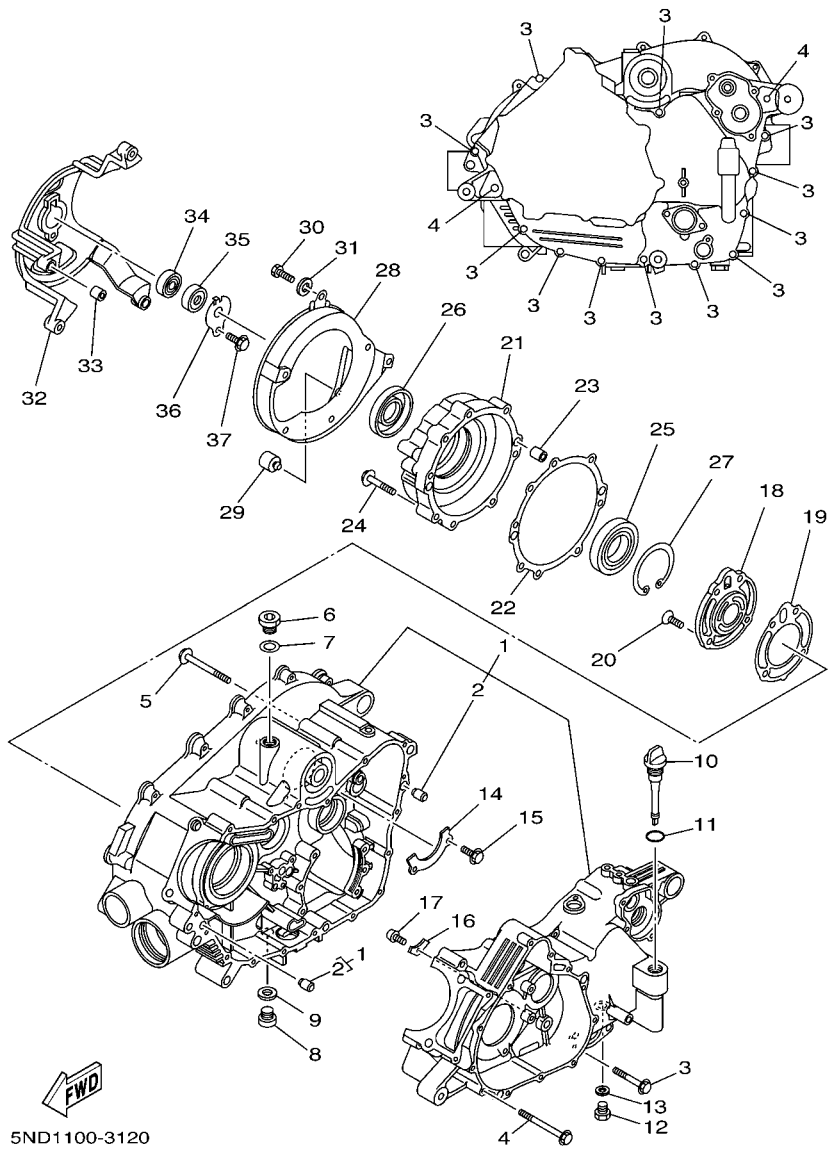
REF. NO.	PART NO.	DESCRIPTION	EUR				REMARKS
1	5ND-E4611-00	PIPE, EXHAUST 1	1				
2	5ND-E4628-00	PROTECTOR, EXHAUST PIPE	1				
3	9581P-06008	BOLT, FLANGE	3				
4	5ND-E477K-01	PLATE 1	1				
5	9581P-06016	BOLT, FLANGE	2				
6	90179-08410	NUT	2				
7	3GD-14613-00	GASKET, EXHAUST PIPE	1				
8	5ND-E4711-00	MUFFLER 1	1				
9	3C2-E4752-00	PIPE, OUTLET	1				
10	5ND-E4719-00	BOLT, MUFFLER	3				
11	5ND-E4718-00	PROTECTOR, MUFFLER 1	1				
12	5ND-E4788-00	BAND, SILENCER	2				
13	5ND-E4728-00	PROTECTOR, MUFFLER 2	1				
14	9581P-06008	BOLT, FLANGE	3				
15	5ND-E4715-00	BAND, MUFFLER	1				
16	5ND-E4777-00	BOLT	2				
17	5ND-E4759-00	WASHER	2				
18	5ND-E4714-00	GASKET, MUFFLER	1				
19	3C2-E4787-00	CAP, SILENCER	1				
20	95827-10040	BOLT, FLANGE	2				
21	90201-106E0	WASHER, PLATE	2				
22	5ND-E4737-00	DAMPER, MUFFLER	2				
23	90387-10636	COLLAR	2				



5ND1100-3120

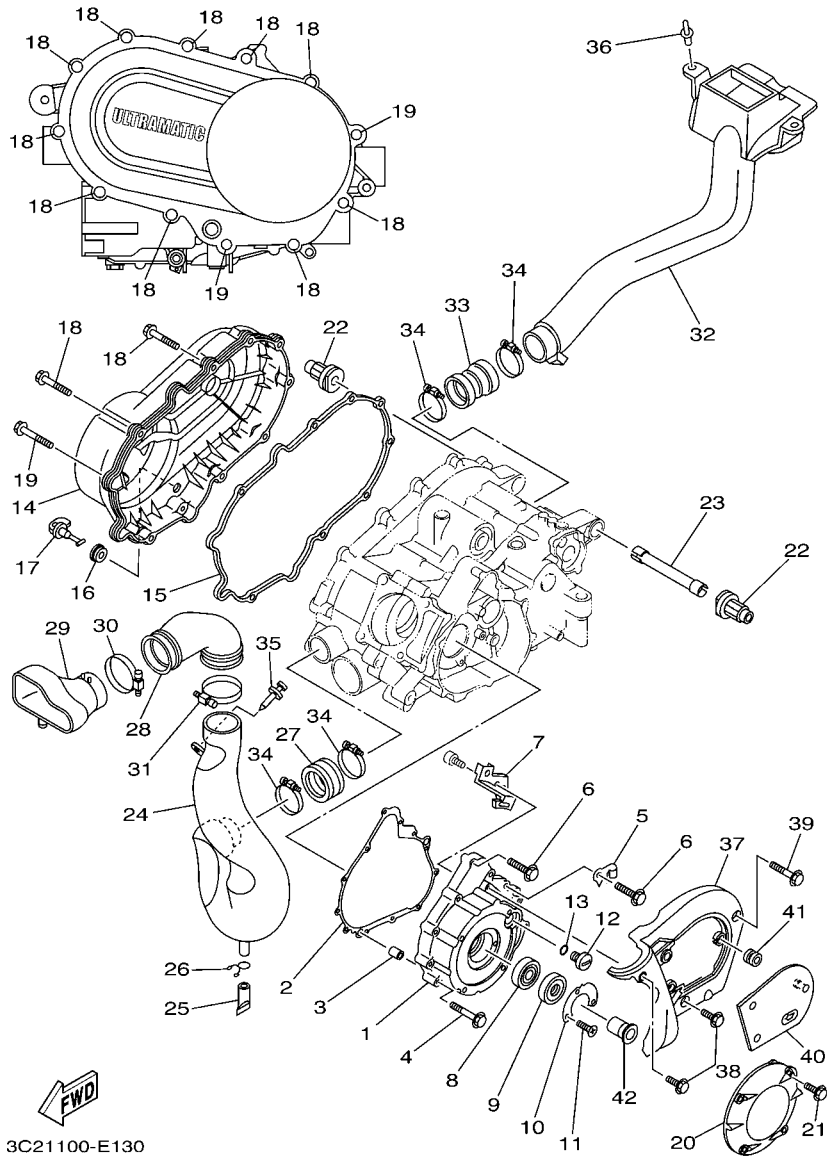
FIG. 12 CRANKCASE

REF. NO.	PART NO.	DESCRIPTION	EUR				REMARKS
1	3C2-15100-01	CRANKCASE ASSY	1				
2	99530-10114	.PIN, DOWEL	2				
3	95027-06040	BOLT, FLANGE	12				
4	95027-06065	BOLT, FLANGE	2				
5	95027-06065	BOLT, FLANGE	3				
6	90340-18101	PLUG, STRAIGHT SCREW	1				
7	90430-18130	GASKET	1				
8	90340-14046	PLUG, STRAIGHT SCREW	1				
9	214-11198-01	GASKET	1				
10	5GH-15362-00	PLUG, OIL LEVEL	1				
11	93210-19026	O-RING	1				
12	90340-14029	PLUG, STRAIGHT SCREW	1				
13	214-11198-01	GASKET	1				
14	5GH-15388-00	PLATE, BEARING COVER	1				
15	95827-06012	BOLT, FLANGE	2				
16	2K7-15383-00	PLATE, BEARING COVER	1				
17	90151-06014	SCREW, COUNTERSUNK	1				
18	5GH-15414-00	COVER, AIR CLEANER	1				
19	5GH-15454-00	GASKET 1	1				
20	98707-06020	SCREW, FLAT HEAD	4				
21	5GH-15163-00	HOUSING, BEARING 1	1				
22	5GH-15463-00	GASKET, CARBURETOR COVER 2	1				
23	99530-10114	PIN, DOWEL	2				
24	95027-06040	BOLT, FLANGE	8				
25	93316-01003	BEARING	1				
26	93102-32483	OIL SEAL	1				
27	99009-80500	CIRCLIP	1				



**FIG. 12 CRANKCASE**

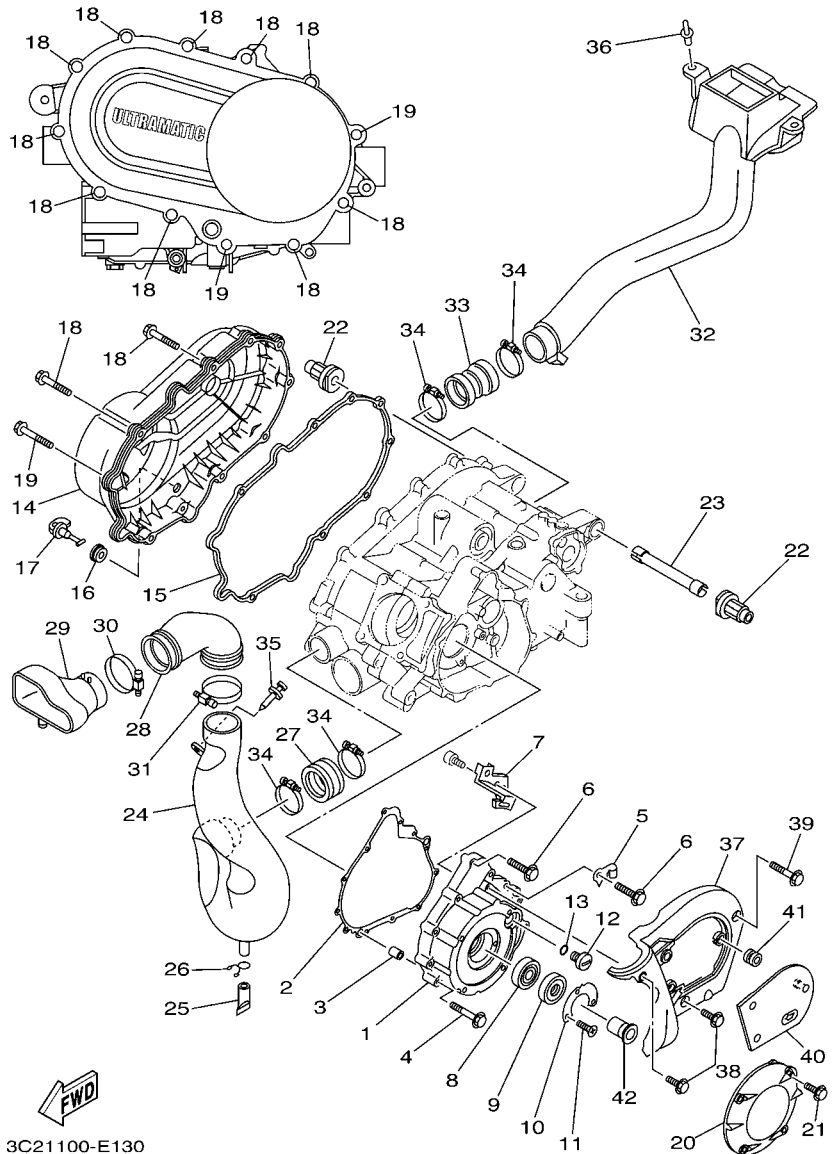
REF. NO.	PART NO.	DESCRIPTION	EUR				REMARKS
28	5GH-15333-00	COVER	1				
29	5GH-15338-00	DAMPER, ENGINE MOUNT 5	1				
30	97017-06016	BOLT	6				
31	92907-06600	WASHER, PLATE	6				
32	5GH-15442-01	HOUSING, BEARING	1				
33	91810-20001	PIN, DOWEL	2				
34	93306-20120	BEARING	1				
35	93101-12168	OIL SEAL	1				
36	4WV-15381-00	PLATE, BEARING COVER	1				
37	95027-06012	BOLT, FLANGE	1				
<hr/>							
<hr/>							
<hr/>							
<hr/>							
<hr/>							
<hr/>							



3C21100-E130

FIG. 13 CRANKCASE COVER 1

REF. NO.	PART NO.	DESCRIPTION	EUR				REMARKS
1	5GH-15411-00	COVER, CRANKCASE 1	1				
2	5GH-15451-00	GASKET, CRANKCASE COVER 1	1				
3	99530-10114	PIN, DOWEL	2				
4	95027-06040	BOLT, FLANGE	8				
5	90465-08127	CLAMP	1				
6	95027-06030	BOLT, FLANGE	4				
7	5GH-15113-00	PLATE	1				
8	93306-07801	BEARING	1				
9	93102-28476	OIL SEAL	1				
10	21V-15719-00	WASHER, THRUST	1				
11	90151-05023	SCREW, COUNTERSUNK	2				
12	90340-14117	PLUG, STRAIGHT SCREW	1				
13	93210-14369	O-RING	1				
14	5ND-15431-00	COVER, CRANKCASE 3	1				
15	5GH-15379-00	SEAL, CRANKCASE	1				
16	90480-13018	GROMMET	1				
17	5KM-15351-00	PLUG, DRAIN	1				
18	95827-06035	BOLT, FLANGE	10				
19	95827-06045	BOLT, FLANGE	2				
20	3C2-15492-00	COVER	1				
21	95027-06025	BOLT, FLANGE	4				
22	5ND-E5336-00	DAMPER, ENGINE MOUNT 3	2				
23	5GH-15317-00	SPACER, ENGINE MOUNT	1				
24	3C2-E5471-00	DUCT, AIR	1				
25	5BF-1443E-00	PIPE, DRAIN	1				
26	90467-16195	CLIP	1				
27	5ND-E5472-00	SEAL, AIR DUCT	1				

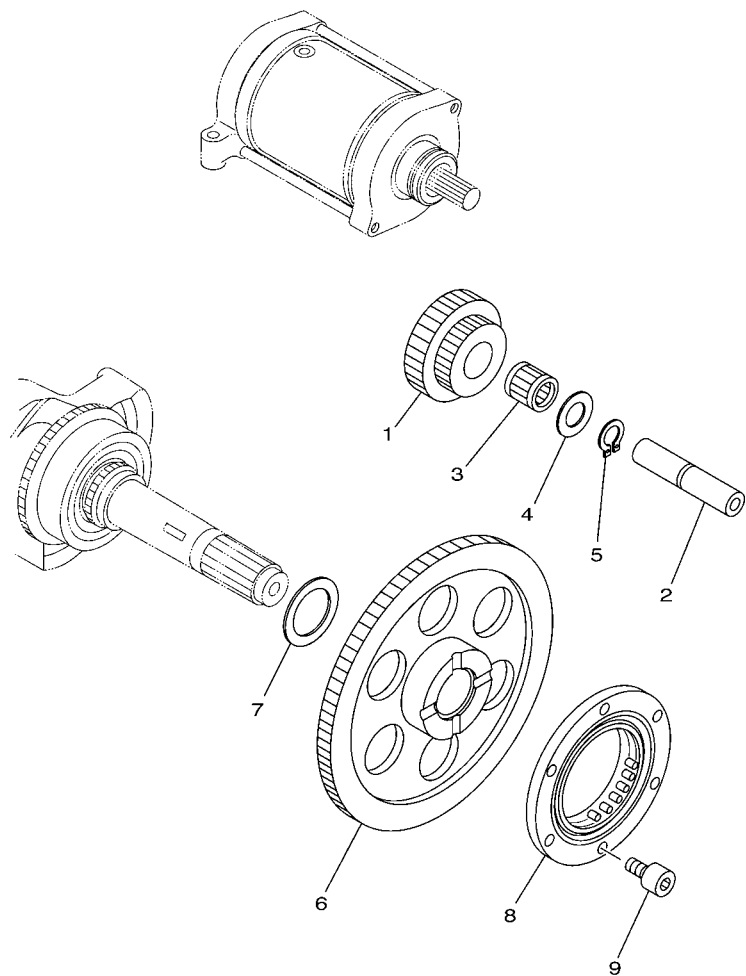


3C21100-E130

FIG. 13 CRANKCASE COVER 1

REF. NO.	PART NO.	DESCRIPTION	EUR				REMARKS
28	3C2-E5472-00	SEAL, AIR DUCT	1				
29	3C2-E2692-00	DUCT, 2	1				
30	3C2-F1823-00	CLAMP, HOSE	1				
31	3C2-F1823-00	CLAMP, HOSE	1				
32	5ND-E5473-00	DUCT, AIR	1				
33	5ND-E5474-00	SEAL, AIR DUCT	1				
34	90450-64002	HOSE CLAMP ASSY	4				
35	90269-06800	RIVET	1				
36	90269-08813	RIVET	2				
37	5ND-E5423-00	COVER 2	1				
38	95027-06014	BOLT, FLANGE	2				
39	95027-06035	BOLT, FLANGE	1				
40	5ND-E5413-00	COVER	1				
41	90480-13398	GROMMET	3				
42	3GD-15777-10	BOSS, STARTER PULLEY	1				

FIG. 14 STARTER CLUTCH

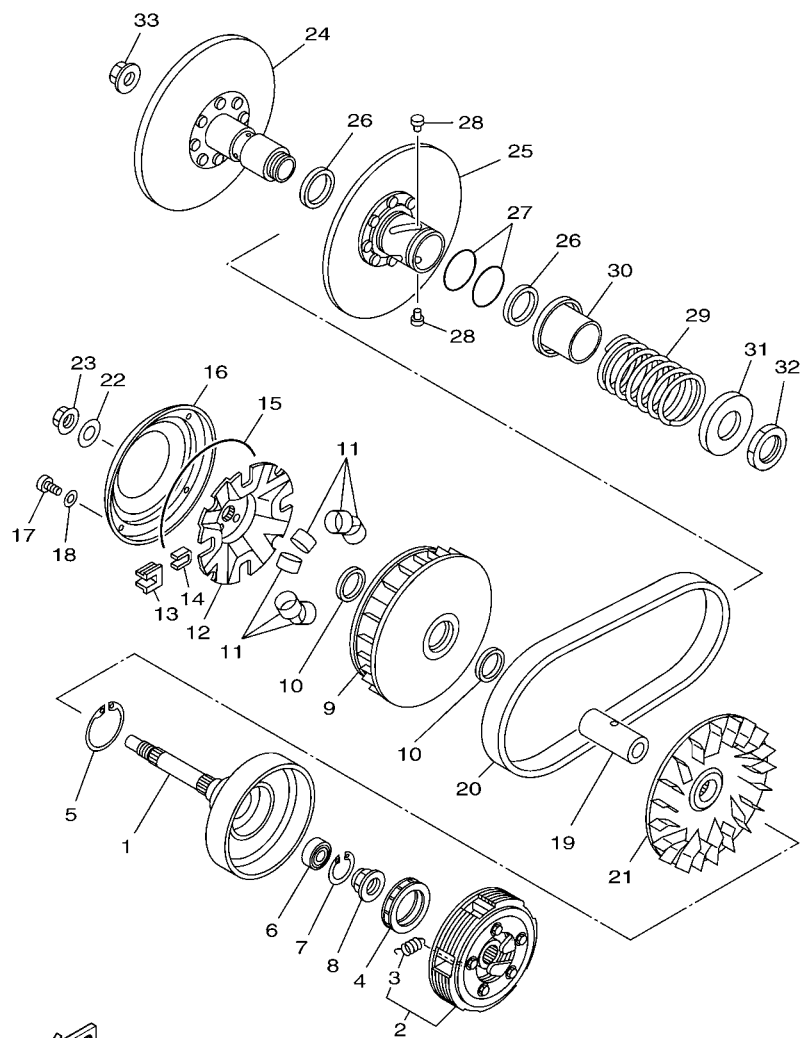


5GHK110-2150

REF. NO.	PART NO.	DESCRIPTION	EUR				REMARKS
1	5GH-15512-00	GEAR, IDLER 1	1				
2	4KB-15522-01	SHAFT 2	1				
3	93310-212R6	BEARING	1				
4	90201-123K4	WASHER, PLATE	1				
5	99009-12400	CIRCLIP	1				
6	5GH-15517-10	GEAR, IDLER 2	1				
7	90201-25291	WASHER, PLATE	1				
8	1UY-15590-01	STARTER ONE-WAY ASSY	1				
9	91317-08016	BOLT	6				

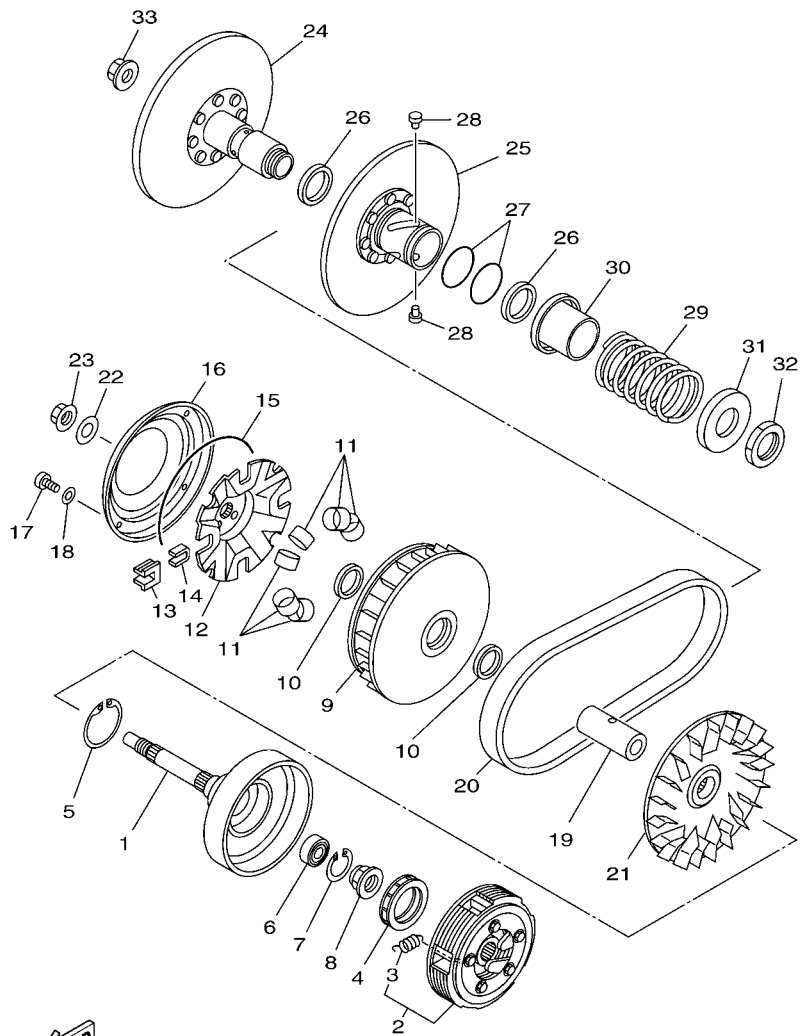


FIG. 15 CLUTCH



**FWD**  
5GH1110-0161

REF. NO.	PART NO.	DESCRIPTION	EUR				REMARKS
1	5GH-16611-10	CLUTCH HOUSING COMP.	1				
2	5GH-16620-00	CLUTCH CARRIER ASSY	1				
3	5GH-16626-00	.SPRING, CLUTCH WEIGHT 1	5				
4	5GH-16664-00	BEARING, ONE WAY	1				
5	93410-46079	CIRCLIP	1				
6	93315-21813	BEARING	1				
7	93450-24062	CIRCLIP	1				
8	90179-22005	NUT	1				
9	5GH-17620-00	PRIMARY SLIDING SHEAVE COMP.	1				
10	93101-31167	OIL SEAL	2				
11	5GH-17632-00	WEIGHT	8				
12	5GH-17623-00	CAM	1				
13	4WV-17653-00	SLIDER	4				
14	4WV-17654-01	SPACER 1	4				
15	93211-52001	O-RING	1				
16	5GH-17639-00	STOPPER	1				
17	90157-04088	SCREW, PAN HEAD	4				
18	90201-047R9	WASHER, PLATE	4				
19	90387-1914K	COLLAR	1				
20	3C2-17641-00	V-BELT	1				
21	5UH-17611-00	SHEAVE, PRIMARY FIXED	1				
22	90201-190T7	WASHER, PLATE	1				
23	90179-16001	NUT	1				
24	5GH-17660-10	SECONDARY FIXED SHEAVE COMP.	1				
25	5GH-17670-00	SECONDARY SLIDING SHEAVE	1				
26	93104-41119	OIL SEAL	2				
27	93210-44545	O-RING	2				

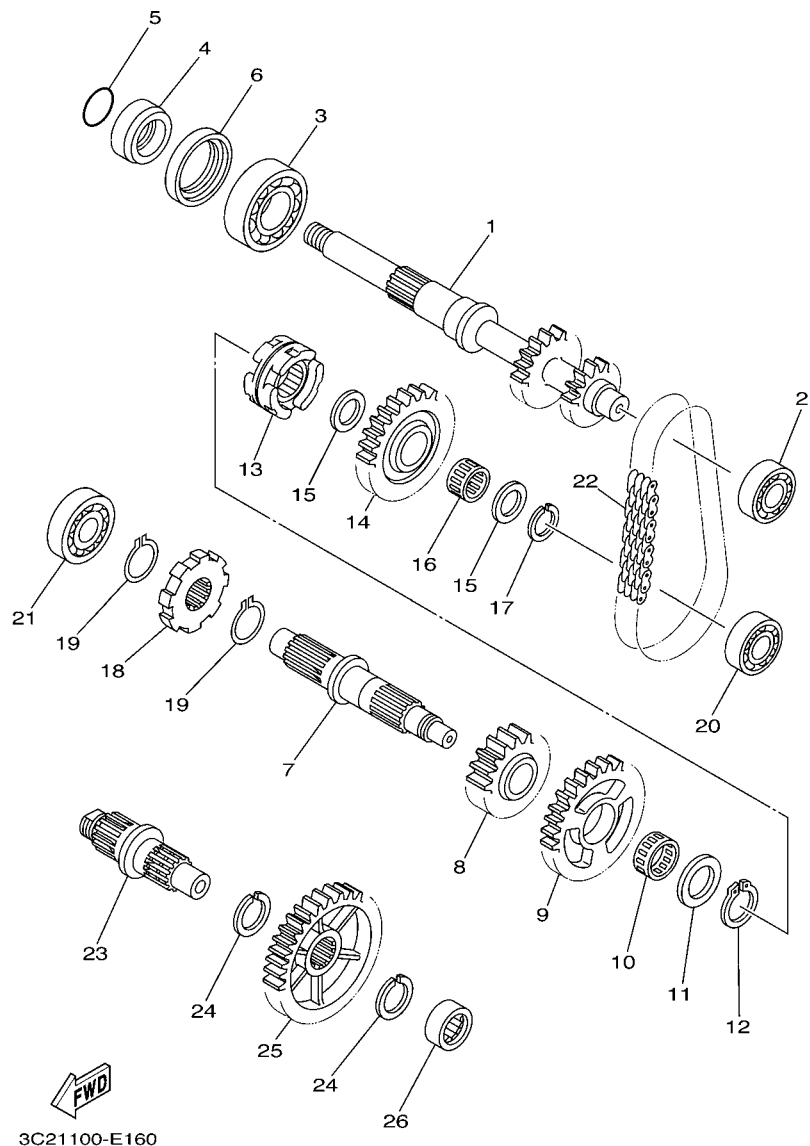


**FWD**  
5GH1110-0161

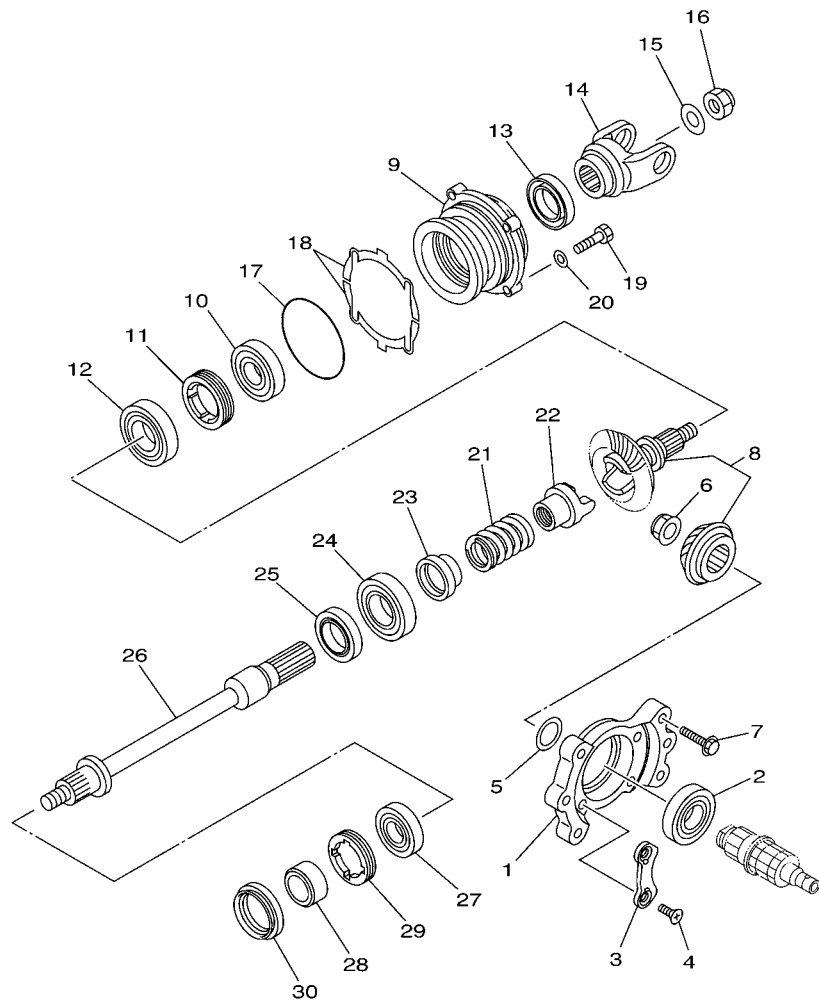
**FIG. 15 CLUTCH**

REF. NO.	PART NO.	DESCRIPTION	EUR				REMARKS
28	4CW-17664-00	PIN, GUIDE	4				
29	90501-626L9	SPRING, COMPRESSION	1				
30	4WV-17684-00	SEAT, SECONDARY SPRING	1				
31	4WV-17644-00	SEAT,SPRING	1				
32	90170-36279	NUT	1				
33	90179-16001	NUT	1				
-----							
-----							
-----							
-----							
-----							
-----							

FIG. 16 TRANSMISSION



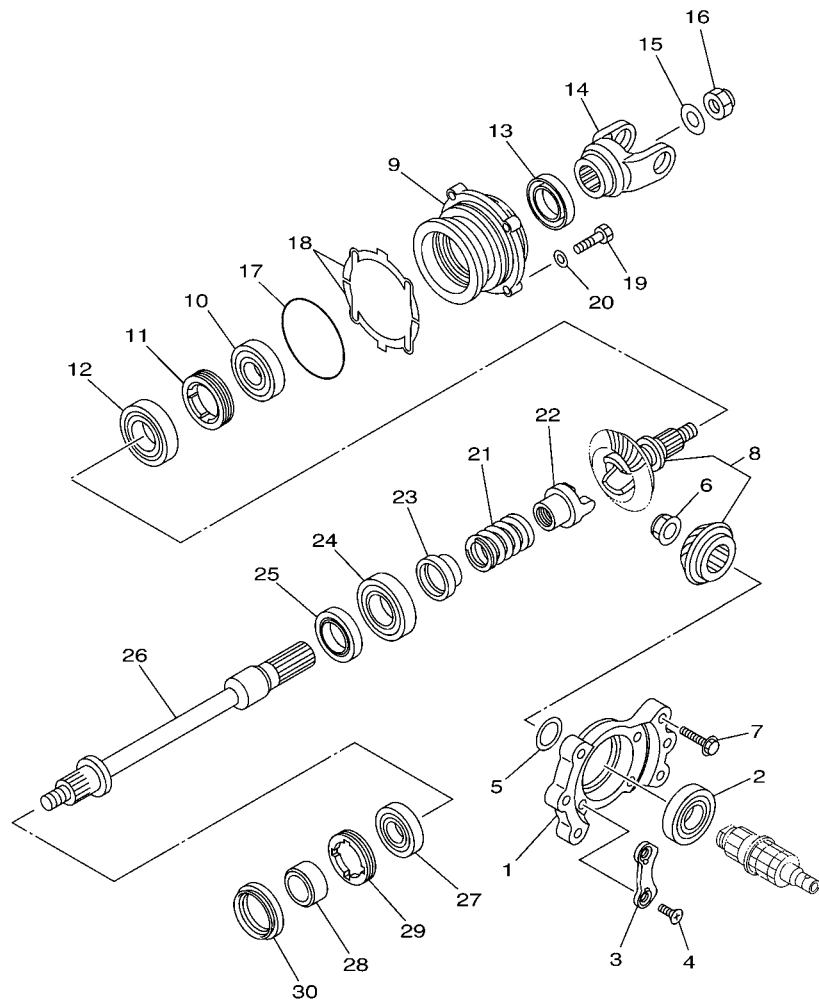
REF. NO.	PART NO.	DESCRIPTION	EUR				REMARKS
1	5TE-17681-00	SHAFT, SECONDARY	1				
2	93306-00415	BEARING	1				
3	93306-20601	BEARING	1				
4	90387-26001	COLLAR	1				
5	93210-26001	O-RING	1				
6	93102-42004	OIL SEAL	1				
7	1P1-17402-00	DRIVE AXLE ASSY	1				
8	5GH-17582-00	GEAR, MIDDLE DRIVE(24T)	1				
9	5GH-17223-00	GEAR, HIGH WHEEL(38T)	1				
10	93310-32590	BEARING	1				
11	90201-250R9	WASHER, PLATE	1				
12	93440-25084	CIRCLIP	1				
13	1P1-17285-00	CLUTCH, DOG	1				
14	5GH-17453-10	SPROCKET, DRIVEN(29T)	1				
15	90201-20278	WASHER, PLATE	2				
16	93310-420F2	BEARING	1				
17	93410-20038	CIRCLIP	1				
18	5GH-17473-00	STOPPER	1				
19	93440-25084	CIRCLIP	2				
20	93306-30201	BEARING	1				
21	93306-20464	BEARING	1				
22	94591-54038	CHAIN(23RH302-38 ASM)	1				
23	5ND-17523-00	SHAFT	1				
24	93440-25084	CIRCLIP	2				
25	5GH-17583-00	GEAR, MIDDLE DRIVEN(39T)	1				
26	93311-42077	BEARING	1				



  
 3C21100-E170

**FIG. 17 MIDDLE DRIVE GEAR**

REF. NO.	PART NO.	DESCRIPTION	EUR				REMARKS
1	5GH-17521-00	HOUSING, BEARING	1				
2	93306-20622	BEARING	1				
3	11H-15383-02	PLATE, BEARING COVER	2				
4	90149-08152	SCREW	4				
5	52G-17531-01	SHIM, PINION (0.1T)	1				UR
52G-17531-11	SHIM, PINION (0.15T)	1					UR
52G-17531-21	SHIM, PINION (0.2T)	1					UR
52G-17531-31	SHIM, PINION (0.3T)	1					UR
52G-17531-41	SHIM, PINION (0.4T)	1					UR
52G-17531-51	SHIM, PINION (0.5T)	1					UR
6	90179-22015	NUT	1				
7	95817-08030	BOLT, FLANGE	6				
8	4WV-17530-00	PINION SET	1				
9	5GH-17551-00	HOUSING, BEARING	1				
10	93306-30538	BEARING	1				
11	90179-65305	NUT	1				
12	93306-20715	BEARING	1				
13	93101-35097	OIL SEAL	1				
14	5UH-17556-00	YOKE, JOINT	1				
15	90201-14633	WASHER, PLATE	1				
16	90185-14070	NUT, SELF-LOCKING	1				
17	93210-78544	O-RING	1				
18	5GH-17531-00	SHIM, PINION (0.1T)	2				UR
5GH-17531-10	SHIM, PINION (0.15T)	2					UR
5GH-17531-20	SHIM, PINION (0.2T)	2					UR
5GH-17531-30	SHIM, PINION (0.3T)	2					UR
5GH-17531-40	SHIM, PINION (0.4T)	2					UR

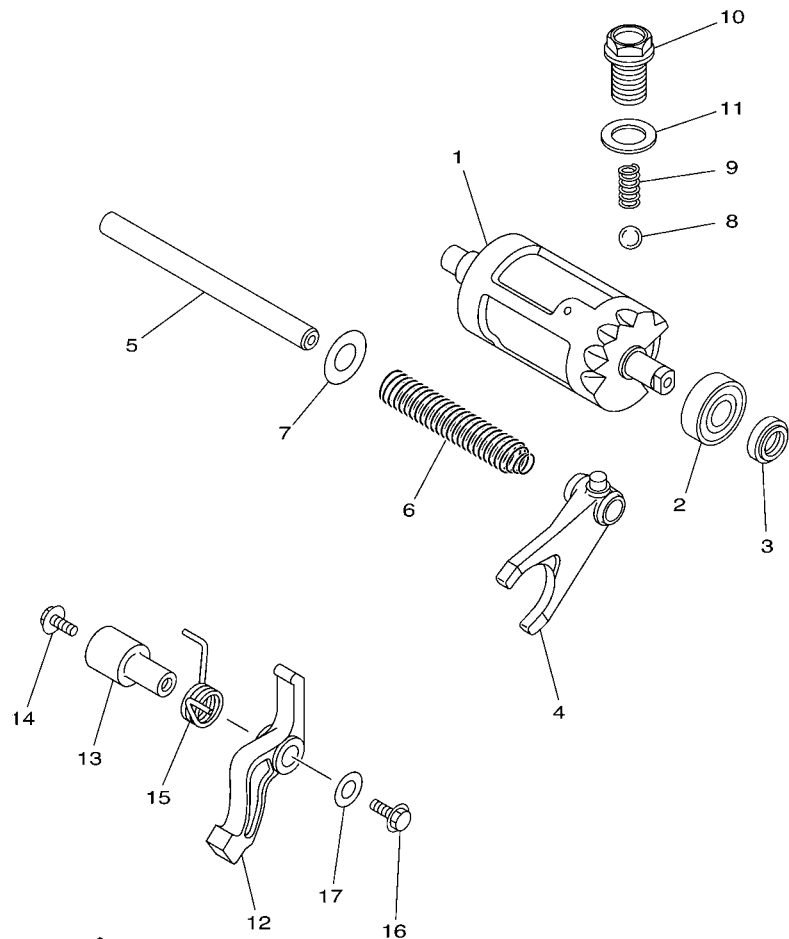


3C21100-E170

FIG. 17 MIDDLE DRIVE GEAR

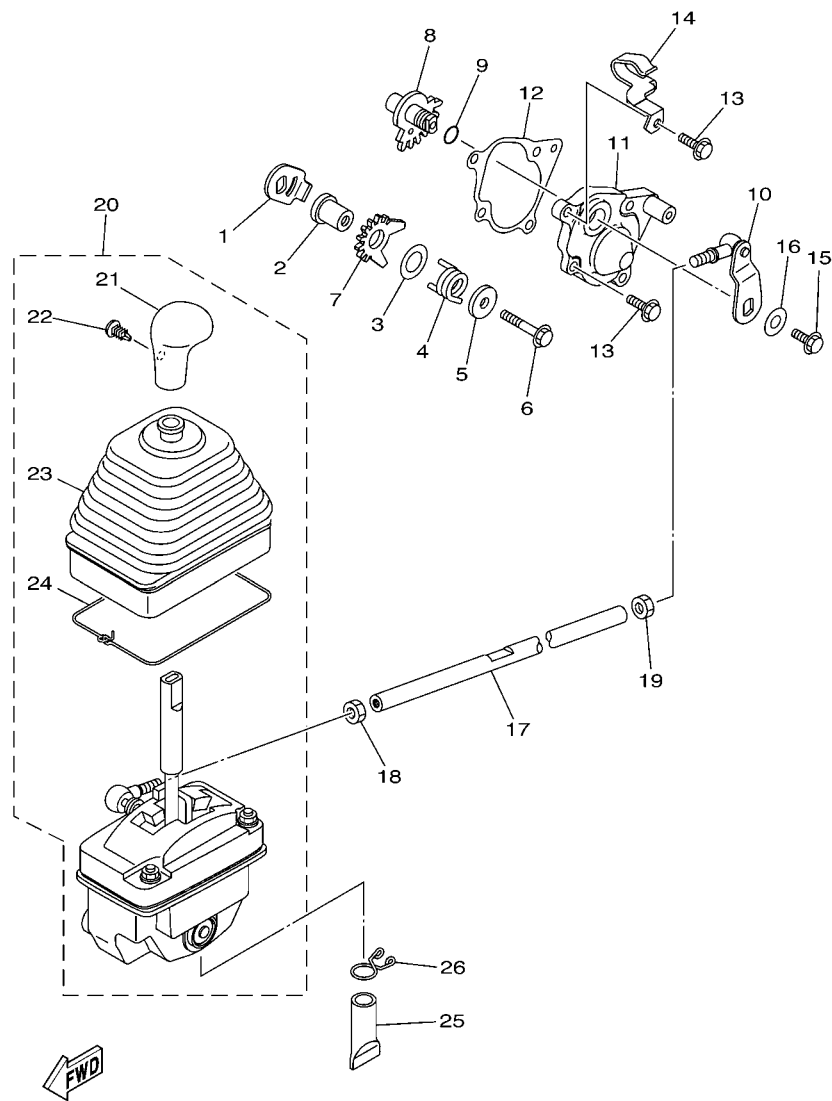
REF. NO.	PART NO.	DESCRIPTION	EUR				REMARKS
18	5GH-17531-50	SHIM, PINION (0.5T)	2				UR
	5GH-17531-60	SHIM, PINION (0.6T)	2				UR
19	97027-08030	BOLT	4				
20	92907-08600	WASHER, PLATE	4				
21	90501-650L5	SPRING, COMPRESSION	1				
22	4VR-17527-00	CAM, DRIVEN	1				
23	5UH-17585-00	COLLAR, GEAR	1				
24	93306-00612	BEARING	1				
25	93102-30170	OIL SEAL	1				
26	5UH-1761A-00	SHAFT, 1	1				
27	93306-20582	BEARING	1				
28	90387-252R2	COLLAR	1				
29	90179-55660	NUT	1				
30	93102-35380	OIL SEAL	1				

FIG. 18 SHIFT CAM & FORK



1P11100-D190

REF. NO.	PART NO.	DESCRIPTION	EUR				REMARKS
1	1P1-18540-00	SHIFT CAM ASSY	1				
2	93306-00208	BEARING	1				
3	93102-15212	OIL SEAL	1				
4	1D9-18511-00	FORK, SHIFT 1	1				
5	4KB-18531-01	BAR, SHIFT FORK GUIDE 1	1				
6	90501-160A1	SPRING, COMPRESSION	1				
7	90201-15564	WASHER, PLATE (1.5T)	1				
8	93503-08007	BALL	1				
9	90501-10353	SPRING, COMPRESSION	1				
10	90105-14367	BOLT, FLANGE	1				
11	90430-14042	GASKET	1				
12	5GH-18148-00	LEVER, STOPPER	1				
13	5GH-1812E-00	SHAFT, STOPPER	1				
14	95027-06016	BOLT, FLANGE	1				
15	90508-235B7	SPRING, TORSION	1				
16	95027-06014	BOLT, FLANGE	1				
17	90201-06060	WASHER, PLATE	1				



3C21100-E190

FIG. 19 SHIFT SHAFT

REF. NO.	PART NO.	DESCRIPTION	EUR				REMARKS
1	4SH-18198-00	LEVER	1				
2	90387-0613B	COLLAR	1				
3	90201-132G5	WASHER, PLATE	1				
4	90508-35764	SPRING, TORSION	1				
5	90201-06008	WASHER, PLATE	1				
6	95817-06035	BOLT, FLANGE	1				
7	5KM-18191-00	LEVER	1				
8	5GH-18197-00	SHAFT	1				
9	93210-11073	O-RING	1				
10	5GH-18104-00	SHIFT GUIDE COMP.	1				
11	5GH-18129-01	COVER, SHIFT SHAFT	1				
12	5GH-18146-00	GASKET	1				
13	97080-06020	BOLT	4				
14	90465-08336	CLAMP	1				
15	95817-06016	BOLT, FLANGE	1				
16	90201-06008	WASHER, PLATE	1				
17	3C2-18115-00	ROD, SHIFT	1				
18	90170-08358	NUT	1				
19	95307-08700	NUT	1				
20	1P1-18300-01	SHIFTER ASSY	1				
21	1P1-18174-00	.KNOB, SHIFT LEVER	1				
22	90269-05055	.RIVET	1				
23	5GH-18131-00	.BOOT, SEALING	1				
24	5GH-18617-00	.STOPPER, RUBBER	1				
25	5BF-1443E-00	PIPE, DRAIN	1				
26	90467-15012	CLIP	1				

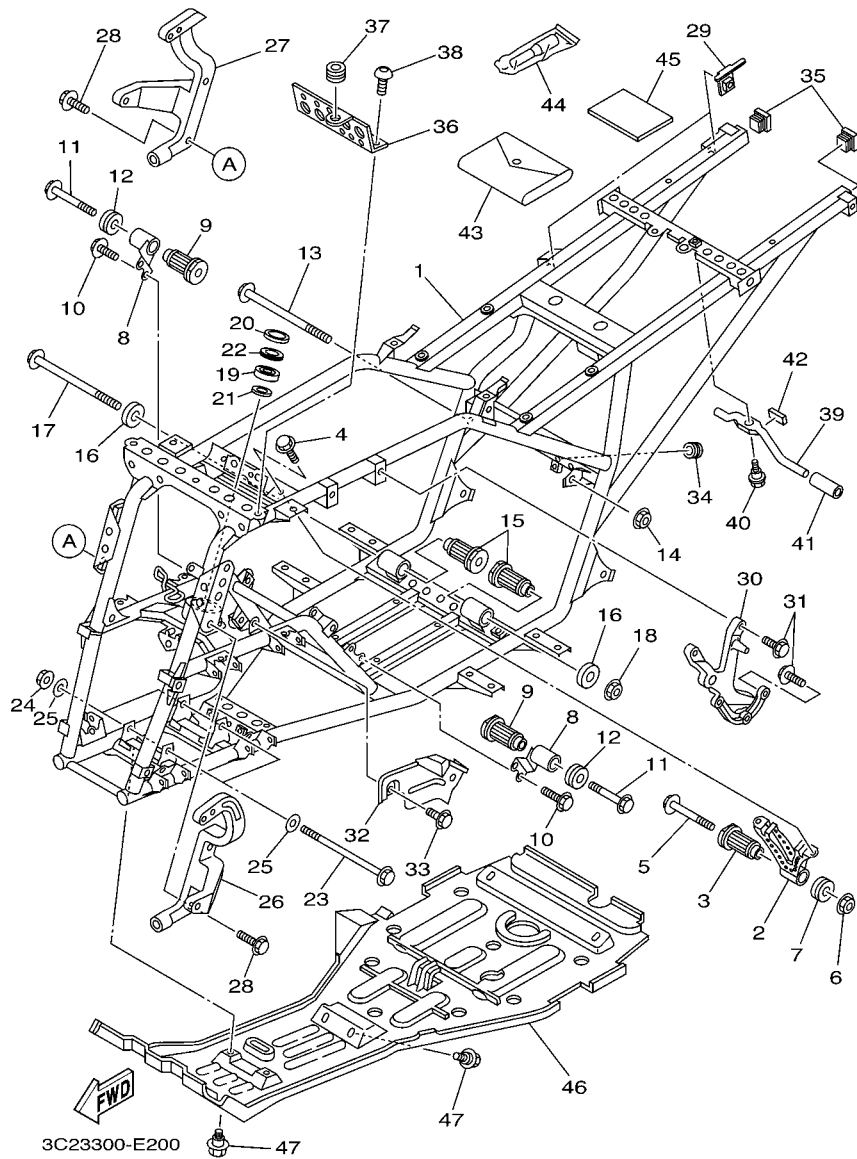
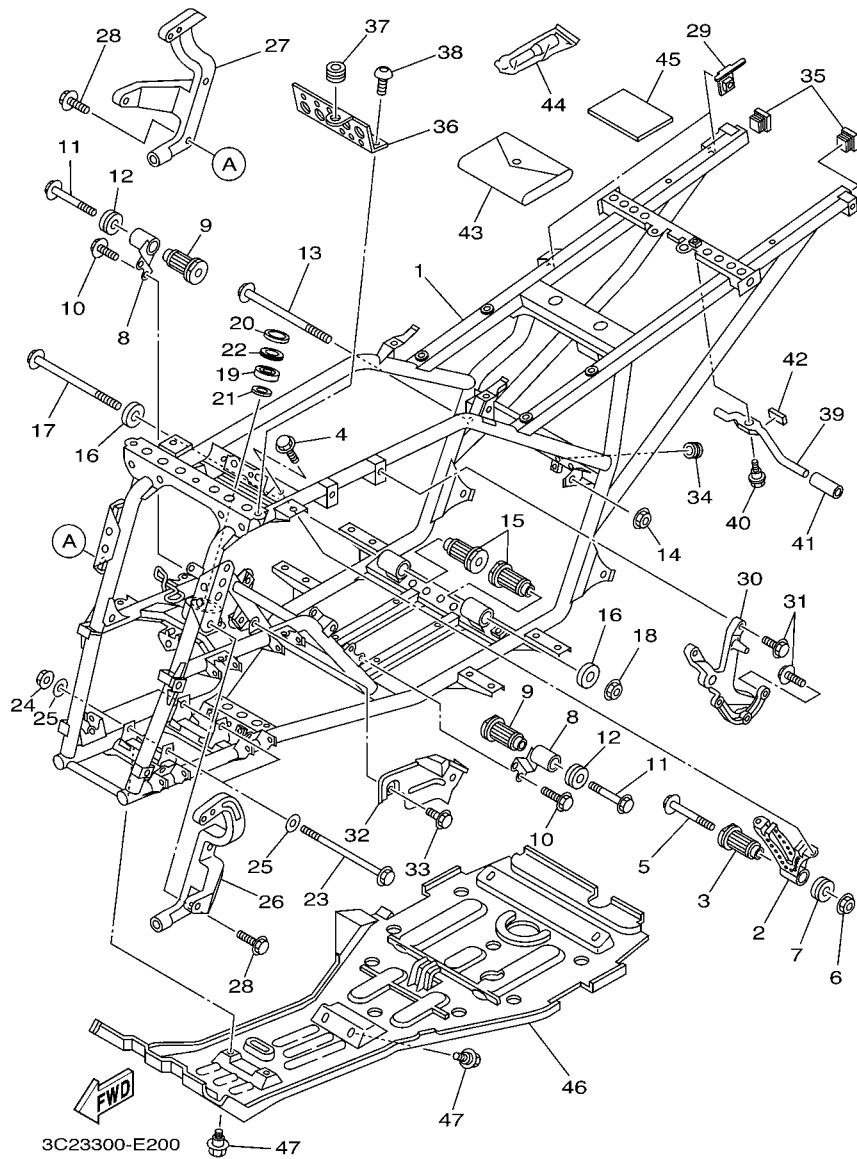


FIG. 20 FRAME

REF. NO.	PART NO.	DESCRIPTION	EUR				REMARKS
1	3C2-F1110-00	FRAME COMP.	1				
2	5ND-F1315-00	STAY, ENGINE 2	1				
3	5ND-E5336-00	DAMPER, ENGINE MOUNT 3	1				
4	9581P-08012	BOLT, FLANGE	2				
5	95817-10110	BOLT, FLANGE	1				
6	95607-10200	NUT, U FLANGE	1				
7	5ND-F1486-00	DAMPER 2	1				
8	5ND-F1316-00	STAY, ENGINE 3	2				
9	5ND-E5336-00	DAMPER, ENGINE MOUNT 3	2				
10	9581P-08012	BOLT, FLANGE	4				
11	95817-10080	BOLT, FLANGE	2				
12	5ND-F1486-00	DAMPER 2	2				
13	90105-10055	BOLT, FLANGE	1				
14	95607-10200	NUT, U FLANGE	1				
15	5ND-E5336-00	DAMPER, ENGINE MOUNT 3	2				
16	5ND-F1488-00	DAMPER	2				
17	90105-10055	BOLT, FLANGE	1				
18	95607-10200	NUT, U FLANGE	1				
19	93306-203YN	BEARING	1				
20	93102-25081	OIL SEAL	1				
21	93102-25099	OIL SEAL	1				
22	2GU-23872-00	HOLDER, BEARING	1				
23	90105-10051	BOLT, FLANGE	2				
24	95607-10200	NUT, U FLANGE	2				
25	90201-101J1	WASHER, PLATE	4				
26	3C2-F831V-00	STAY, HEAD LIGHT 1	1				
27	3C2-F832V-00	STAY, HEAD LIGHT 2	1				

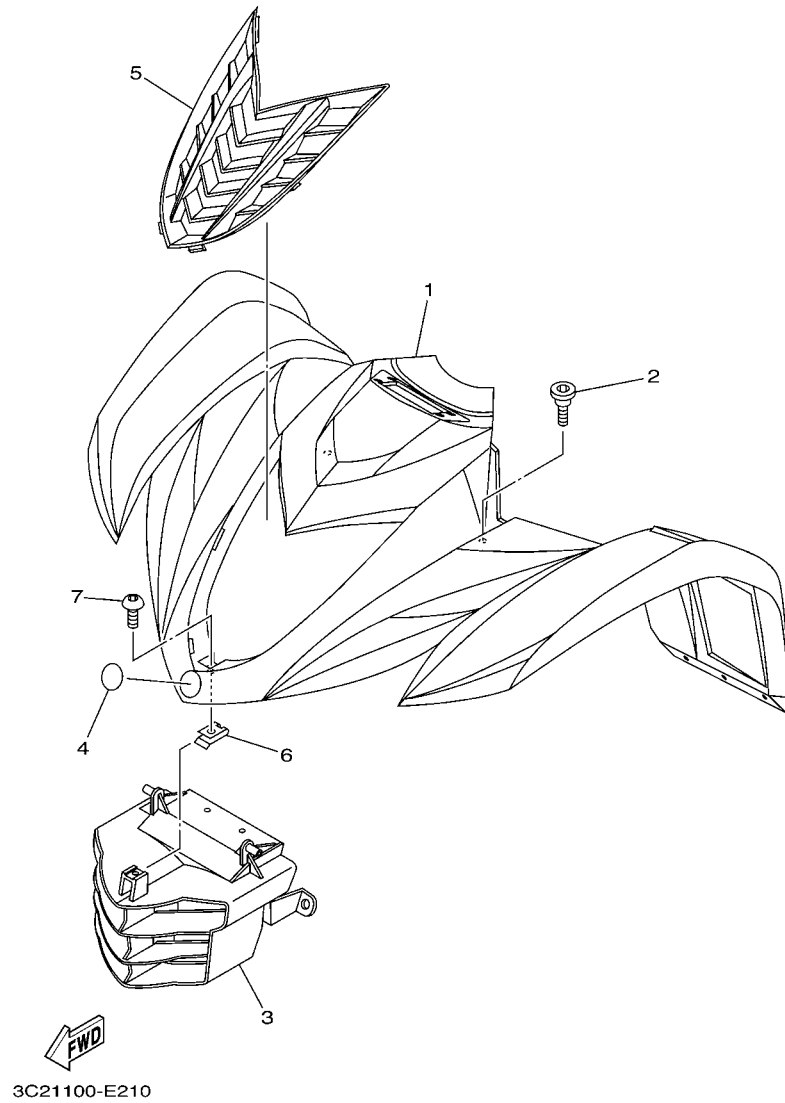




**FIG. 20 FRAME**

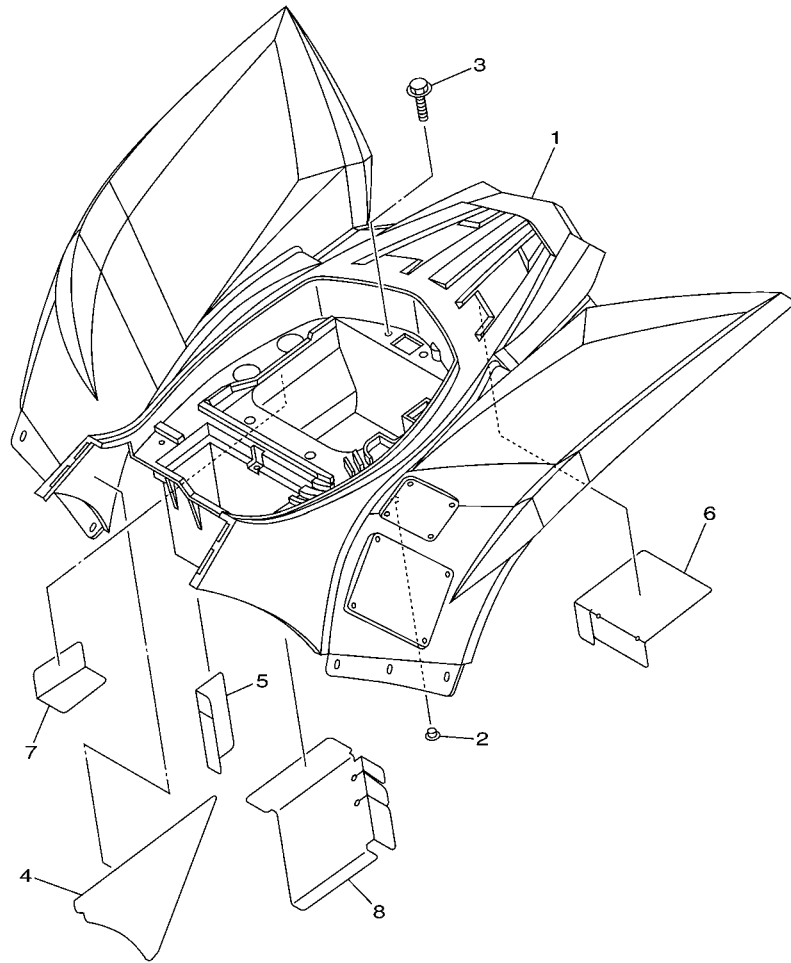
REF. NO.	PART NO.	DESCRIPTION	EUR				REMARKS
28	95817-08025	BOLT, FLANGE	4				
29	3C2-F1446-00	STAY, MUFFLER 2	1				
30	5ND-F1585-01	ARM	1				
31	95827-08020	BOLT, FLANGE	5				
32	5ND-F2825-00	PROTECTOR 1	1				
33	95817-06010	BOLT, FLANGE	2				
34	90480-10517	GROMMET	1				
35	5FU-F111A-00	CAP, MAIN PIPE	2				
36	3C2-F1228-00	BRACKET, RESERVE TANK	1				
37	90480-13004	GROMMET	1				
38	90149-06280	SCREW	2				
39	3C2-K7173-00	LEVER, LATCH 1	1				
40	90109-063F1	BOLT	1				
41	JJ3-K818M-00	CAP, PROTECTOR END 4	1				
42	3C2-F4144-00	HOLDER, DAMPER	1				
43	5ND-F8100-00	TOOL KIT	1				
44	1NV-2811A-01	GAUGE, AIR	1				
45	3C2-F8199-60	MANUAL, OWNER'S	1				
46	5ND-F147A-01	GUARD, ENGINE 1	1				
47	90109-063F1	BOLT	8				

**FIG. 21 FRONT FENDER**



REF. NO.	PART NO.	DESCRIPTION	EUR				REMARKS
1	3C2-F1500-20	FRONT FENDER ASSY	1				UR FOR DPBSE
	3C2-F1500-30	FRONT FENDER ASSY	1				UR FOR BWS1
2	90109-08076	BOLT	2				
3	3C2-F8309-00	GRILLE, FRONT	1				
4	4KN-2836B-00	TUNING FORK MARK	1				
5	3C2-F1556-30	FENDER, FRONT 2	1				UR FOR DPBSE
	3C2-F1556-70	FENDER, FRONT 2	1				UR FOR BWS1
6	90183-05008	NUT, SPRING	1				
7	90110-05201	BOLT, HEXAGON SOCKET HEAD	1				
-----							
-----							
-----							
-----							
-----							
-----							
-----							
-----							
-----							
-----							

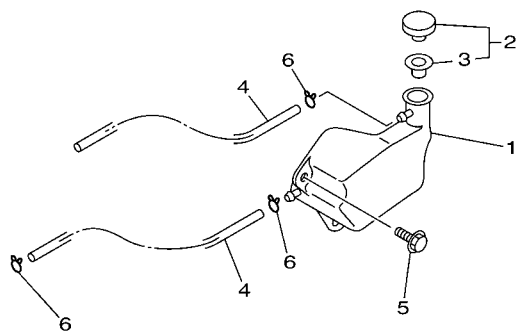
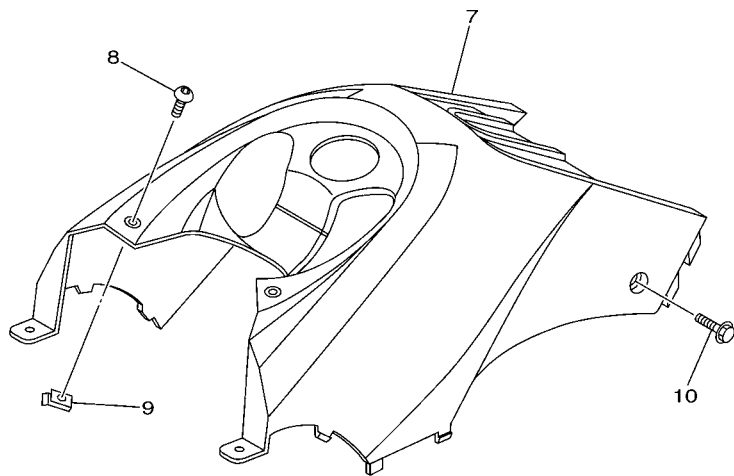
**FIG. 22 REAR FENDER**



3C21100-E220

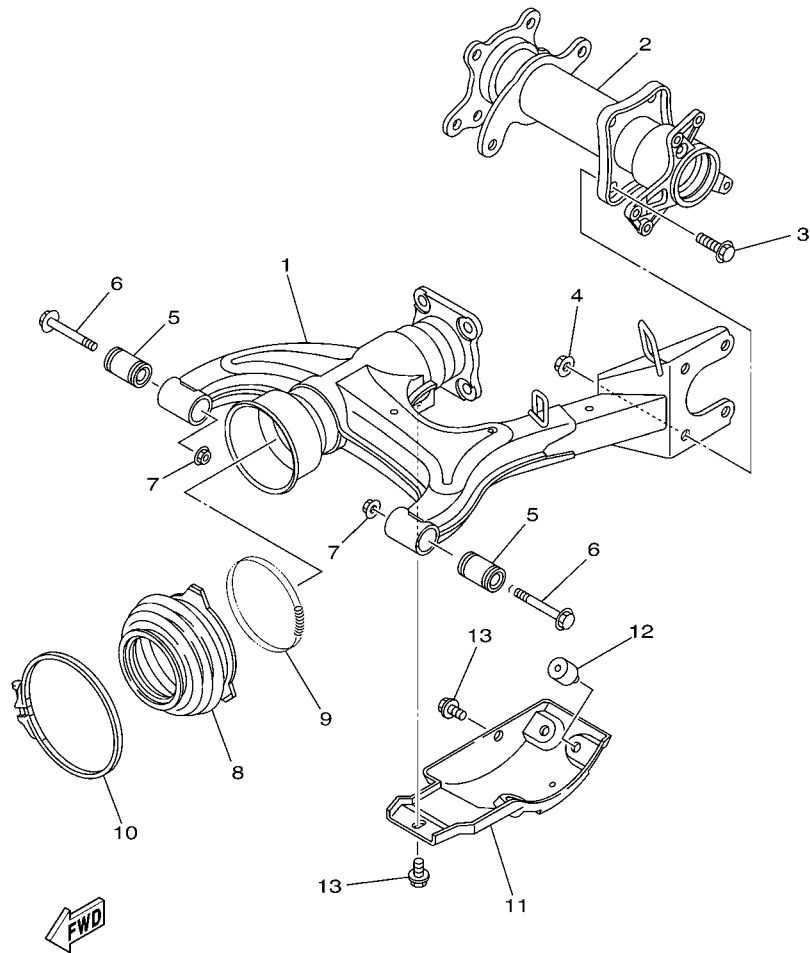
REF. NO.	PART NO.	DESCRIPTION	EUR				REMARKS
1	3C2-F1600-20	REAR FENDER ASSY.	1				UR FOR DPBSE
	3C2-F1600-30	REAR FENDER ASSY.	1				UR FOR BWS1
2	90338-09801	PLUG	2				
3	90119-06060	BOLT, WITH WASHER	3				
4	3C2-F163A-00	COVER, REAR FENDER 1	1				
5	5ND-F163E-00	COVER, REAR FENDER 2	1				
6	5ND-F1652-00	PROTECTOR	1				
7	5FU-F174A-01	INSULATOR, SIDE COVER	1				
8	5ND-F163F-00	COVER, REAR FENDER 3	1				

**FIG. 23 SIDE COVER**



**FWD**  
3C21100-E230

REF. NO.	PART NO.	DESCRIPTION	EUR				REMARKS
1	5ND-F1871-00	TANK, RECOVERY	1				
2	1AA-21815-00	CAP	1				
3	1AA-21874-00	.GASKET	1				
4	90445-081K8	HOSE (L780)	2				
5	90119-06060	BOLT, WITH WASHER	2				
6	90467-08003	CLIP	3				
7	3C2-F171A-30	COVER, TOP	1				UR FOR DPBSE
	3C2-F171A-70	COVER, TOP	1				UR FOR BWS1
8	90110-05201	BOLT, HEXAGON SOCKET HEAD	2				
9	90183-05008	NUT, SPRING	2				
10	90110-06007	BOLT, HEXAGON SOCKET HEAD	2				
-----							
-----							
-----							
-----							
-----							



3C21100-E240

FIG. 24 REAR ARM

REF. NO.	PART NO.	DESCRIPTION	EUR				REMARKS
1	3C2-F2110-00	REAR ARM COMP.	1				
2	5ND-G6540-13	REAR AXLE HOUSING COMP.	1				
3	9581P-10020	BOLT, FLANGE	4				
4	95707-10500	NUT, FLANGE	4				
5	5ND-F2123-00	BUSH 1	2				
6	90105-12660	BOLT, FLANGE	2				
7	95607-12200	NUT, SELF-LOCKING	2				
8	5ND-F2189-00	BOOT, RUBBER	1				
9	90506-07135	SPRING, TENSION	1				
10	90460-85277	CLAMP, HOSE	1				
11	4XE-F219X-00	COVER	1				
12	109-27114-00	STOPPER, MAIN STAND	3				
13	95807-08012	BOLT, FLANGE	2				

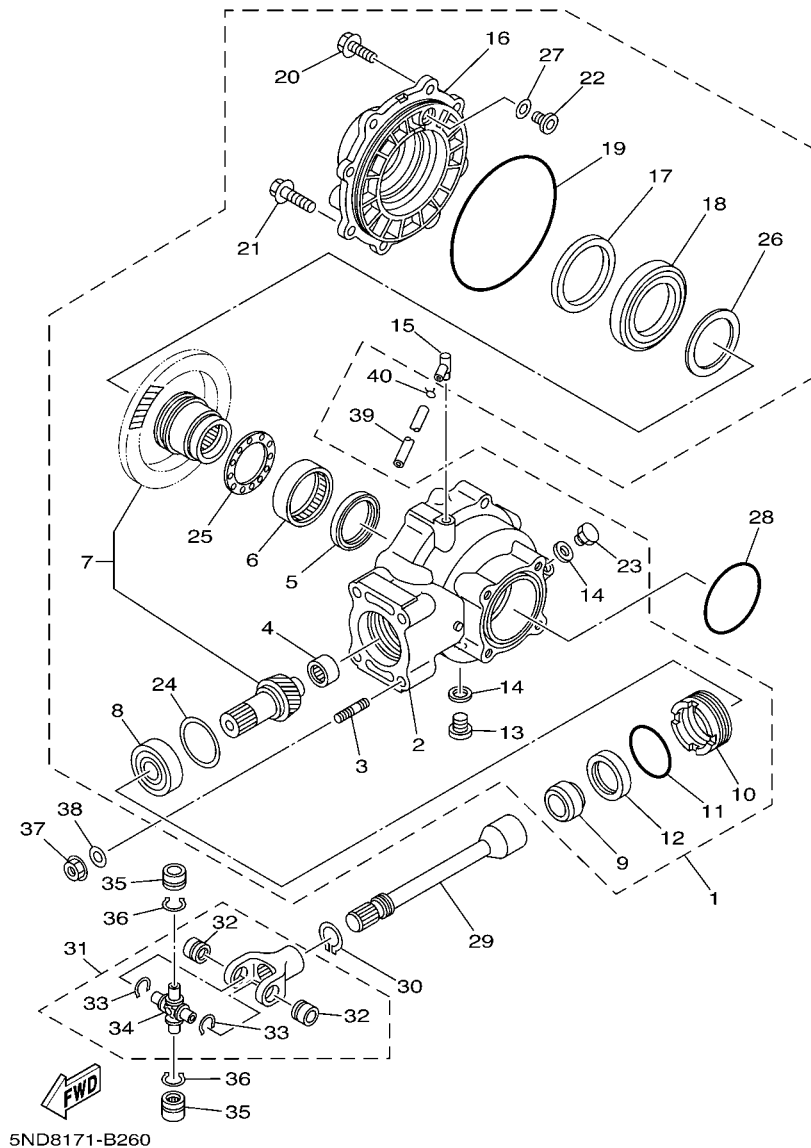


FIG. 25 DRIVE SHAFT

REF. NO.	PART NO.	DESCRIPTION	EUR				REMARKS
1	5ND-G6101-02	REAR AXLE GEAR CASE ASSY	1				
2	5ND-G6151-01	.HOUSING, DRIVE SHAFT	1				
3	90116-10840	.BOLT, STUD	4				
4	4XE-G6102-00	.BEARING ASSY	1				
5	93101-52116	.OIL SEAL	1				
6	93317-855Y9	.BEARING	1				
7	5GT-Y4612-00	.RING GEAR SET	1				
8	93306-305Y6	.BEARING	1				
9	90387-255H9	.COLLAR	1				
10	29U-46125-00	.RETAINER, BEARING	1				
11	93210-59531	.O-RING	1				
12	93101-38098	.OIL SEAL	1				
13	90340-14046	.PLUG, STRAIGHT SCREW	1				
14	214-11198-01	.GASKET	2				
15	2N4-15371-00	.BREATHER	1				
16	5ND-G6152-00	.HOUSING, BEARING	1				
17	93102-65386	.OIL SEAL	1				
18	93316-013Y0	.BEARING	1				
19	93211-51749	.O-RING	1				
20	9752P-08525	.BOLT, WITH WASHER	6				
21	95817-10025	.BOLT, FLANGE	2				
22	5FU-G6156-00	.STOPPER, RING GEAR	1				
23	90340-14029	.PLUG, STRAIGHT SCREW	1				
24	4XE-E7537-15	.SHIM, THRUST(T=0.15MM)	1				UR
	4XE-E7537-30	.SHIM, THRUST(T=0.30MM)	1				UR
	4XE-E7537-40	.SHIM, THRUST(T=0.40MM)	1				UR
	4XE-E7537-45	.SHIM, THRUST(T=0.45MM)	1				UR

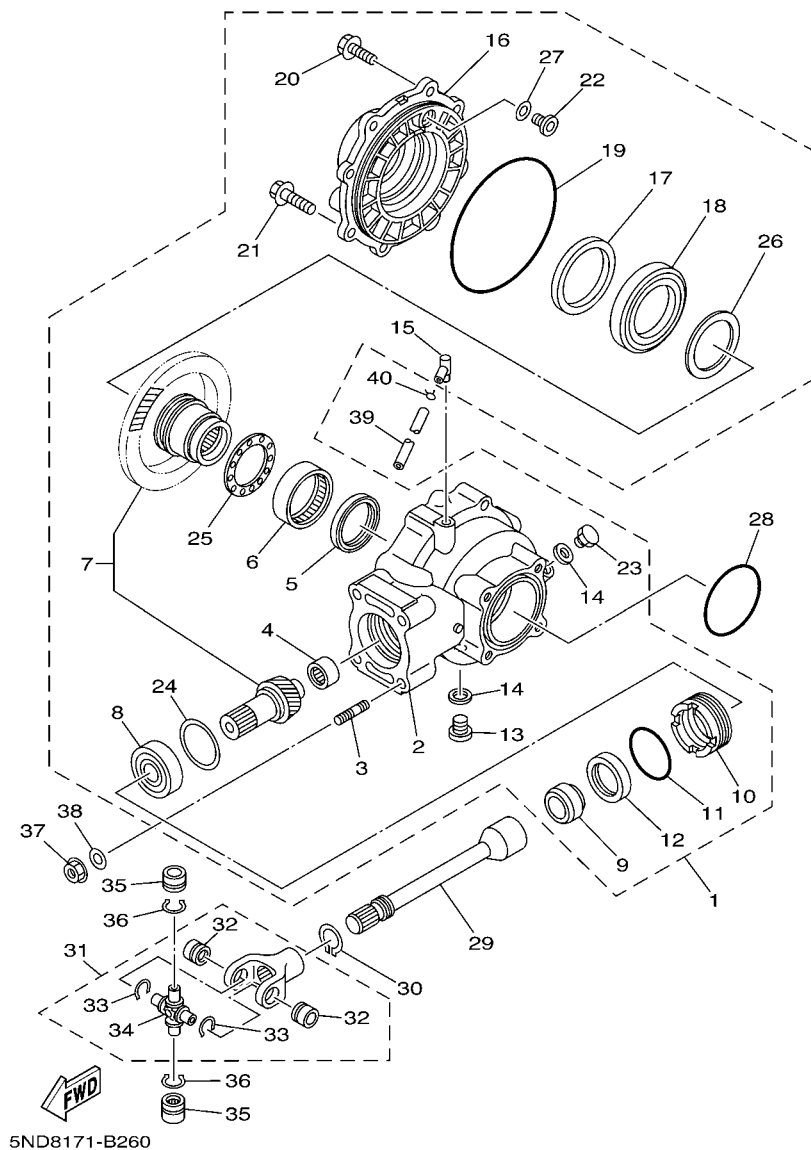
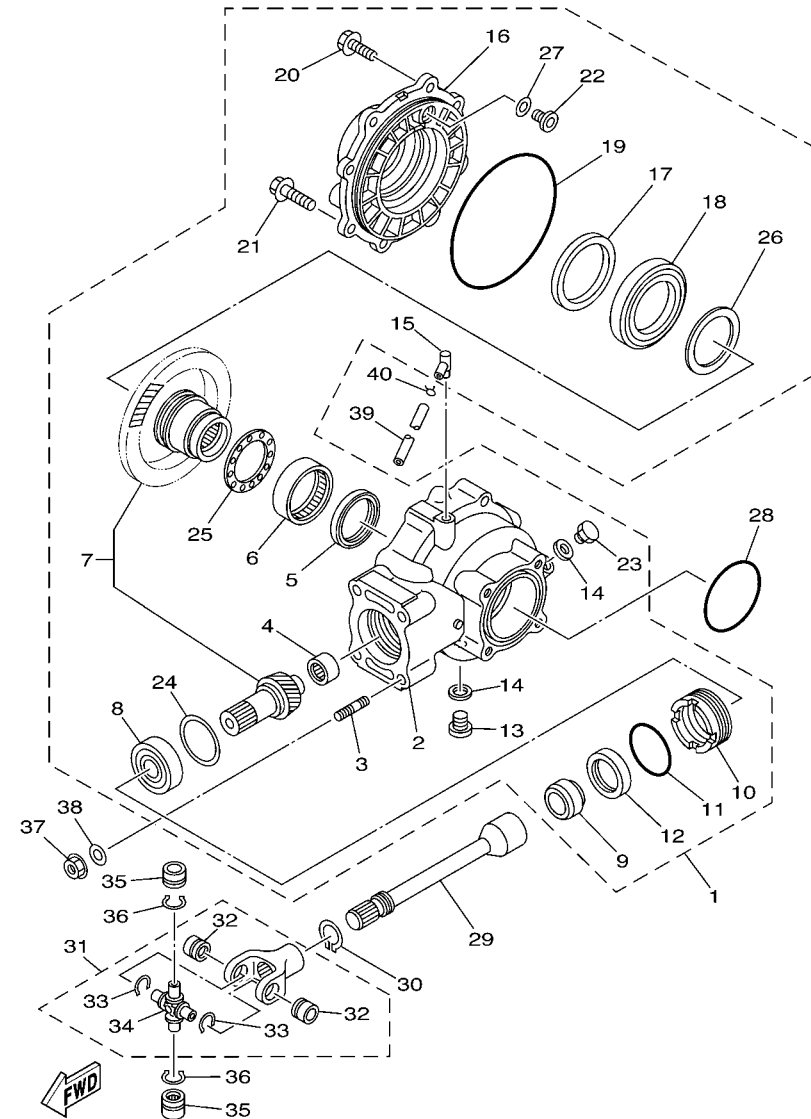


FIG. 25 DRIVE SHAFT

REF. NO.	PART NO.	DESCRIPTION	EUR				REMARKS
24	4XE-E7537-50	.SHIM, THRUST(T=0.50MM)	1				UR
	4XE-E7537-60	.SHIM, THRUST(T=0.60MM)	1				UR
25	4XE-G6118-10	.SHIM, THRUST(T=1.0MM)	1				UR
	4XE-G6118-11	.SHIM, THRUST(T=1.1MM)	1				UR
	4XE-G6118-12	.SHIM, THRUST(T=1.2MM)	1				UR
	4XE-G6118-13	.SHIM, THRUST(T=1.3MM)	1				UR
	4XE-G6118-14	.SHIM, THRUST(T=1.4MM)	1				UR
	4XE-G6118-15	.SHIM, THRUST(T=1.5MM)	1				UR
	4XE-G6118-16	.SHIM, THRUST(T=1.6MM)	1				UR
	4XE-G6118-17	.SHIM, THRUST(T=1.7MM)	1				UR
	4XE-G6118-18	.SHIM, THRUST(T=1.8MM)	1				UR
	4XE-G6118-19	.SHIM, THRUST(T=1.9MM)	1				UR
	4XE-G6118-20	.SHIM, THRUST(T=2.0MM)	1				UR
	4XE-G6118-21	.SHIM, THRUST(T=2.1MM)	1				UR
26	4XE-G6117-25	.SHIM, RING GEAR(T=0.25MM)	1				UR
	4XE-G6117-30	.SHIM, RING GEAR(T=0.30MM)	1				UR
	4XE-G6117-35	.SHIM, RING GEAR(T=0.35MM)	1				UR
	4XE-G6117-40	.SHIM, RING GEAR(T=0.40MM)	1				UR
	4XE-G6117-45	.SHIM, RING GEAR(T=0.45MM)	1				UR
	4XE-G6117-50	.SHIM, RING GEAR(T=0.50MM)	1				UR
27	5FU-G6157-10	.SHIM, RING GEAR(T=0.10MM)	1				UR
	5FU-G6157-15	.SHIM, RING GEAR(T=0.15MM)	1				UR
	5FU-G6157-20	.SHIM, RING GEAR(T=0.20MM)	1				UR
	5FU-G6157-30	.SHIM, RING GEAR(T=0.30MM)	1				UR
	5FU-G6157-40	.SHIM, RING GEAR(T=0.40MM)	1				UR
	5FU-G6157-50	.SHIM, RING GEAR(T=0.50MM)	1				UR
28	93210-76800	O-RING	1				



5ND8171-B260

FIG. 25 DRIVE SHAFT

REF. NO.	PART NO.	DESCRIPTION	EUR				REMARKS
29	5ND-G6172-10	SHAFT, DRIVE	1				
30	93410-22039	CIRCLIP	1				
31	3HN-46108-01	CROSS JOINT COMP. 3	1				
32	93399-99926	.BEARING	2				
33	93440-20088	.CIRCLIP	2				
34	2HR-46187-00	.SPIDER	1				
35	93399-99926	BEARING	2				
36	93440-20088	CIRCLIP	2				
37	95707-10500	NUT, FLANGE	4				
38	90201-108P8	WASHER, PLATE	4				
39	90445-07810	HOSE (L1050)	1				
40	90467-07029	CLIP	1				





5TE6100-C270

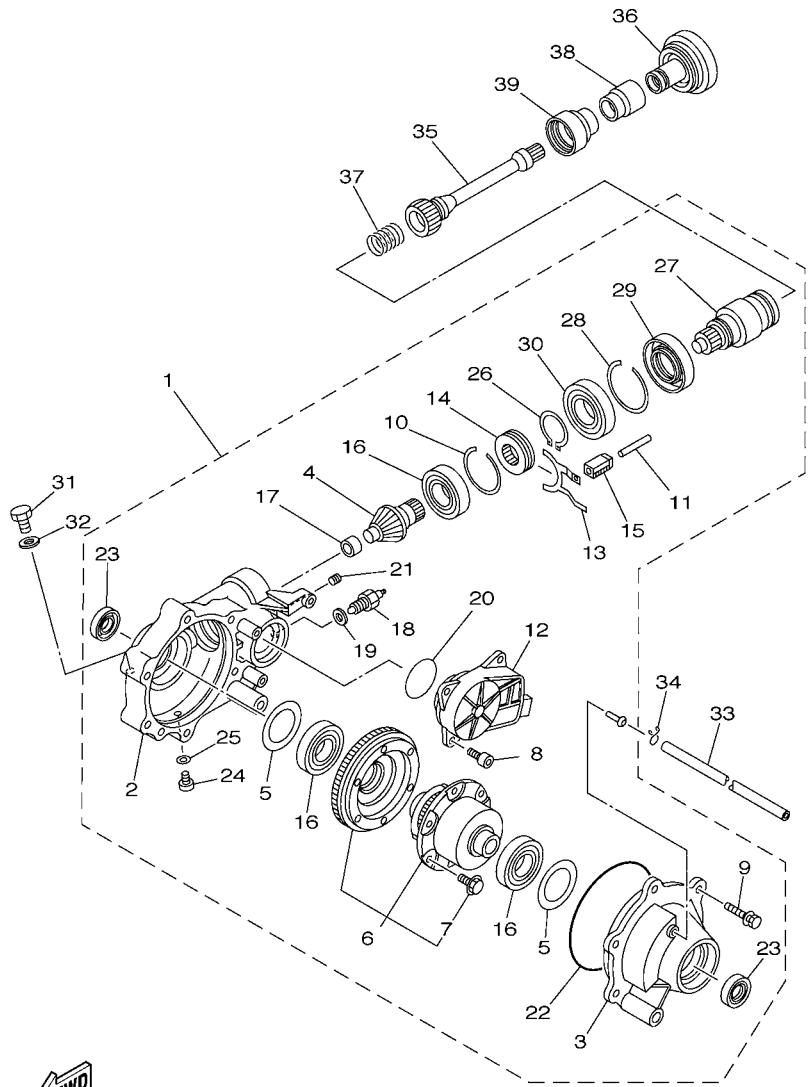


FIG. 26 FRONT DIFFERENTIAL

REF. NO.	PART NO.	DESCRIPTION	EUR				REMARKS
1	5GH-46160-04	FRONT AXLE GEAR CASE COMP.	1				
2	5GH-46161-01	.HOUSING, SHAFT DRIVE 2	1				
3	5GH-46162-01	.HOUSING, BEARING 2	1				
4	5GH-46141-01	.PINION, DRIVE 2	1				
5	4WV-46119-01	.SHIM, THRUST (0.1T)	1				UR
4WV-46119-11	.SHIM, THRUST (0.2T)	1					UR
4WV-46119-21	.SHIM, THRUST (0.3T)	1					UR
4WV-46119-31	.SHIM, THRUST (0.4T)	1					UR
4WV-46119-41	.SHIM, THRUST (0.5T)	1					UR
4WV-46119-51	.SHIM, THRUST (1.0T)	1					UR
6	5GH-46470-03	.LIMITED SLIP DIFF. ASSY	1				
7	4WV-46155-00	..BOLT 1	6				
8	91317-08020	.BOLT	3				
9	4WV-46159-00	.BOLT 3	6				
10	4WV-46143-00	.RING,HOLE SNAP 2	1				
11	5GH-18318-00	.SHAFT, SHIFTER	1				
12	5GH-4616A-02	.SERVO MOTOR COMP	1				
13	5GH-18514-01	.FORK, SHIFT 4	1				
14	4WV-46441-00	.CLUTCH,DRIVEN	1				
15	5GH-18319-00	.SHAFT 2	1				
16	4WV-46165-00	.BEARING 2	3				
17	4WV-46167-00	.BEARING 4	1				
18	3GD-82540-11	.NEUTRAL SWITCH ASSY	1				
19	4WV-46132-00	.GASKET 1	1				
20	93210-50768	.O-RING	1				
21	90113-08004	.BOLT, SET	1				
22	93211-40040	.O-RING	1				



5TE6100-C270

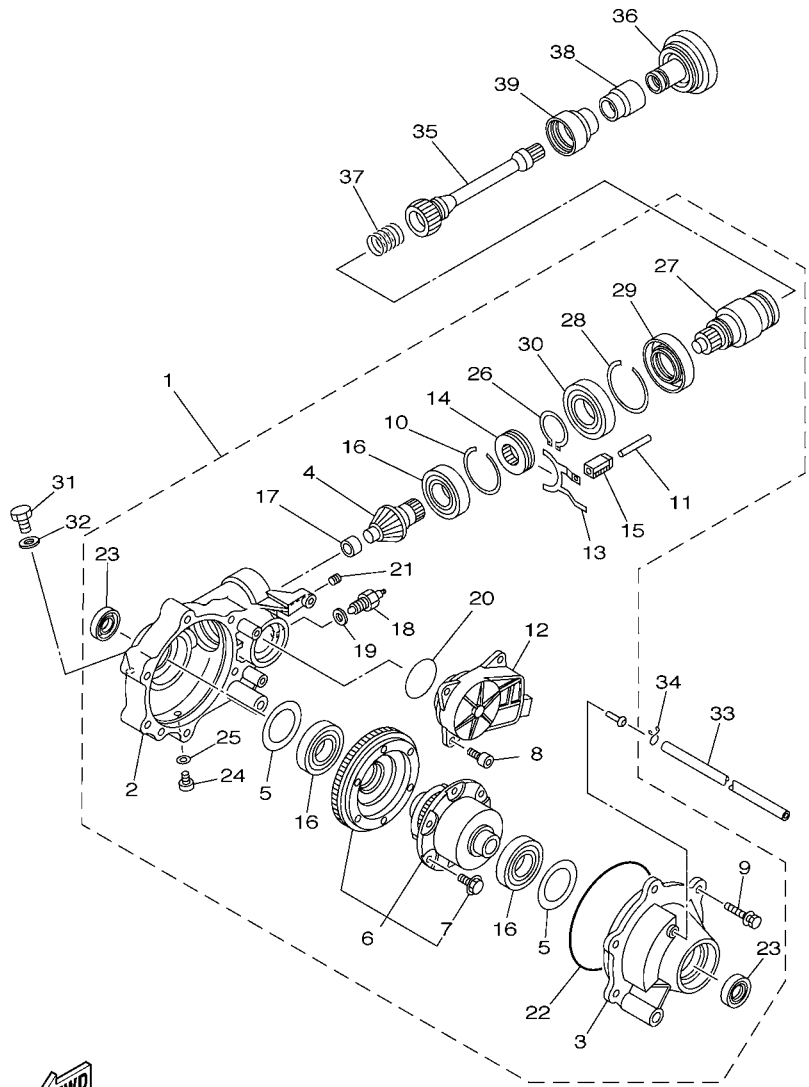
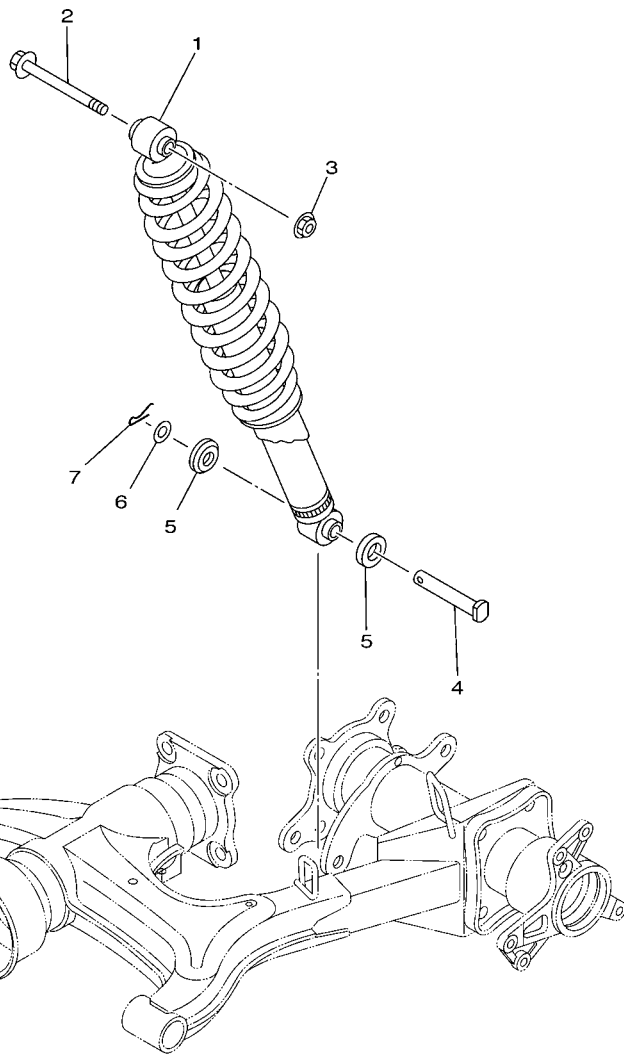


FIG. 26 FRONT DIFFERENTIAL

REF. NO.	PART NO.	DESCRIPTION	EUR				REMARKS
23	93102-24034	.OIL SEAL	2				
24	90340-10001	.PLUG, STRAIGHT SCREW	1				
25	90430-10003	.GASKET	1				
26	93450-44141	.CIRCLIP	1				
27	5GH-46126-01	.COUPLING	1				
28	93450-71142	.CIRCLIP	1				
29	93102-50030	.OIL SEAL	1				
30	93316-00801	.BEARING	1				
31	90340-14029	PLUG, STRAIGHT SCREW	1				
32	214-11198-01	GASKET	1				
33	90445-070J5	HOSE (L590)	1				
34	90467-07029	CLIP	1				
35	5TE-G6173-10	SHAFT, DRIVE 2	1				
36	5GH-46123-00	COUPLING, GEAR	1				
37	90501-296L7	SPRING, COMPRESSION	1				
38	5GH-46136-00	SEAL 1	1				
39	5KM-46137-00	SEAL 2	1				

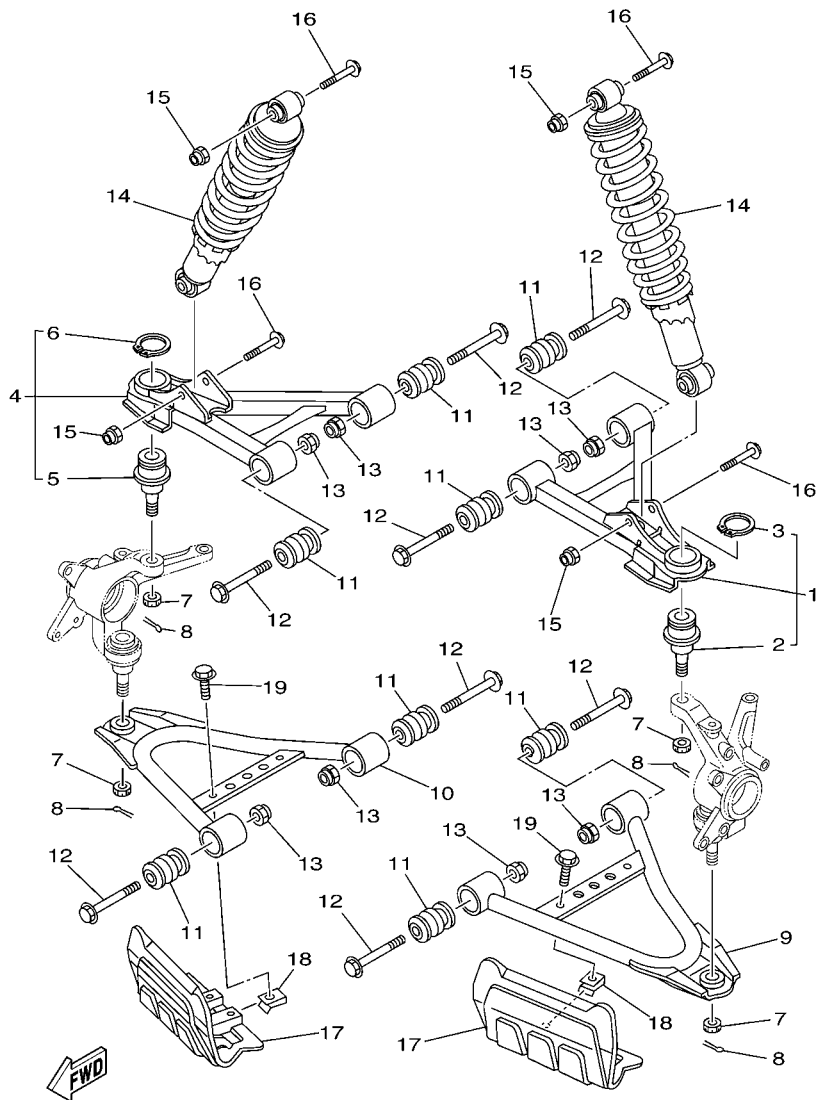


5ND1100-3280

FIG. 27 REAR SUSPENSION

REF. NO.	PART NO.	DESCRIPTION	EUR				REMARKS
1	3C2-F2210-00	SHOCK ABSORBER ASSY, REAR	1				
2	90105-12889	BOLT, FLANGE	1				
3	90185-12072	NUT, SELF-LOCKING	1				
4	90240-12092	PIN, CLEVIS	1				
5	1W1-22128-00	COVER, THRUST 1	2				
6	90201-127J6	WASHER, PLATE	1				
7	91401-30025	PIN, SPLIT	1				

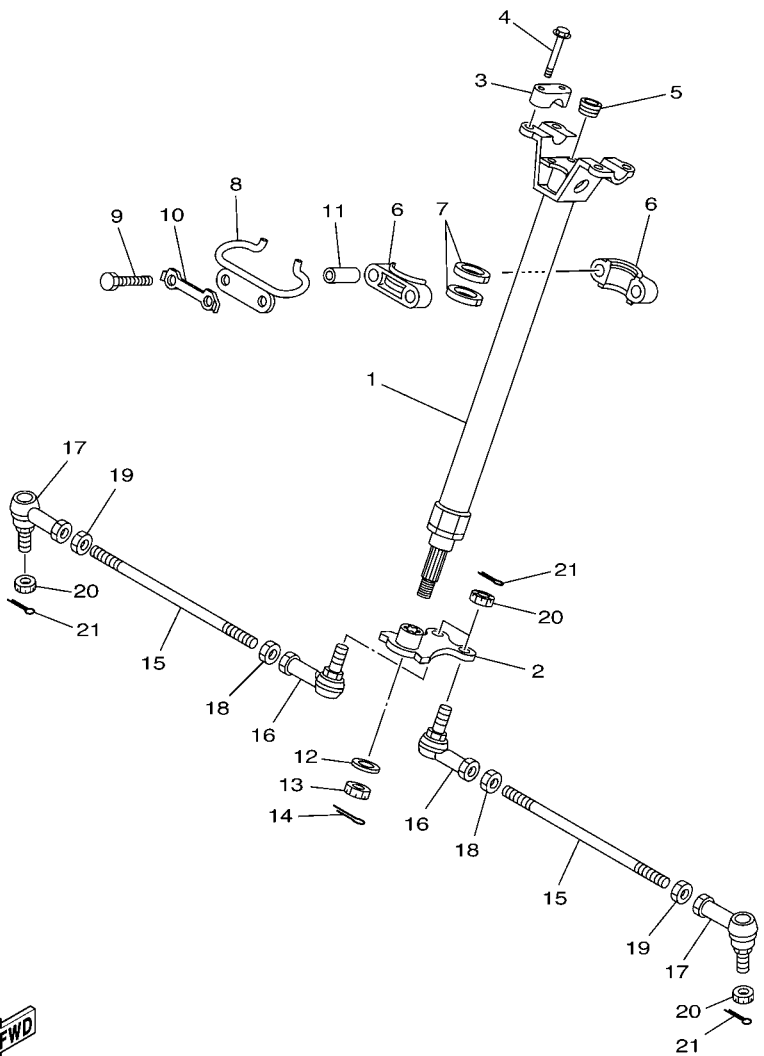
**FIG. 28 FRONT SUSPENSION & WHEEL**



5ND1100-3290

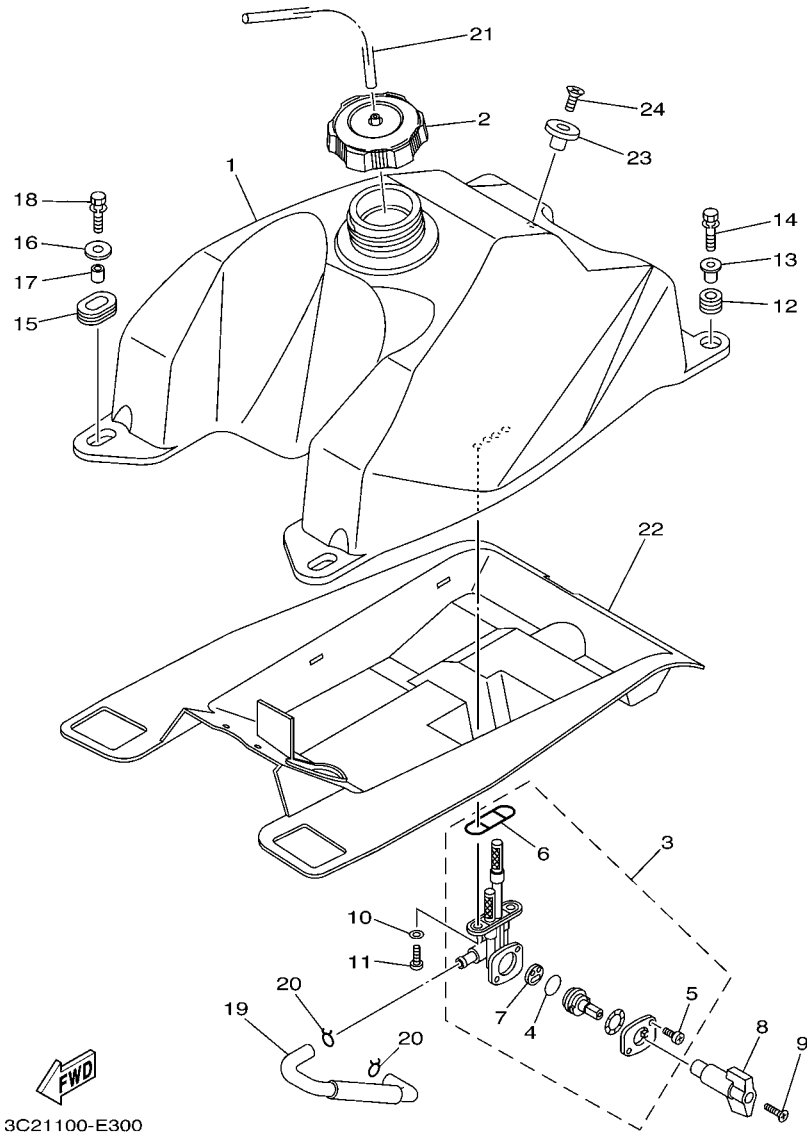
REF. NO.	PART NO.	DESCRIPTION	EUR				REMARKS
1	5ND-F3540-11	FRONT UPPER ARM COMP. (LEFT)	1				
2	5FU-F3549-00	.BALL JOINT 1	1				
3	93410-32826	.CIRCLIP	1				
4	5ND-F3550-11	FRONT UPPER ARM COMP. (RIGHT)	1				
5	5FU-F3549-00	.BALL JOINT 1	1				
6	93410-32826	.CIRCLIP	1				
7	90171-12816	NUT, CASTLE	4				
8	91401-25020	PIN, COTTER	4				
9	5ND-F357A-01	ARM,FR. LWR. LH.	1				
10	5ND-F358A-01	ARM,FR. LWR. RH.	1				
11	2HR-23526-00	BUSH	8				
12	90105-10890	BOLT, FLANGE	8				
13	90185-10844	NUT, SELF-LOCKING	8				
14	3C2-F3350-00	SHOCK ABSORBER ASSY	2				
15	90185-10844	NUT, SELF-LOCKING	4				
16	90105-108B1	BOLT, FLANGE	4				
17	5ND-F3123-00	COVER, LOWER 1	2				
18	90183-06053	NUT, SPRING	2				
19	95807-06012	BOLT, FLANGE	2				

FIG. 29 STEERING



REF. NO.	PART NO.	DESCRIPTION	EUR				REMARKS
1	3C2-F3813-00	COLUMN, STEERING 2	1				
2	5ND-F3816-11	ARM, PITMAN	1				
3	8K1-23814-00	HOLDER, HANDLE	2				
4	9581P-08030	BOLT, FLANGE	4				
5	90336-28053	PLUG, TAPER	1				
6	1UY-23812-00	PLANE BEARING, STEERING	2				
7	93112-31011	OIL SEAL	2				
8	5ND-F3868-00	BRACKET, STEERING LOWER	1				
9	9702P-08060	BOLT	2				
10	4XE-F3894-00	WASHER, LOCK 1	1				
11	90387-090R0	COLLAR	2				
12	90201-14226	WASHER, PLATE	1				
13	90185-14070	NUT, SELF-LOCKING	1				
14	91401-20025	PIN, COTTER	1				
15	5ND-F3831-00	ROD, TIE	2				
16	1D9-F3841-00	JOINT, UNIVERSAL 1	2				
17	5ND-F3845-00	JOINT, UNIVERSAL 2	2				
18	4XE-F3833-00	NUT 1	2				
19	4XE-F3834-00	NUT 2	2				
20	90171-12816	NUT, CASTLE	4				
21	91401-25020	PIN, COTTER	4				

  
5ND1100-3300

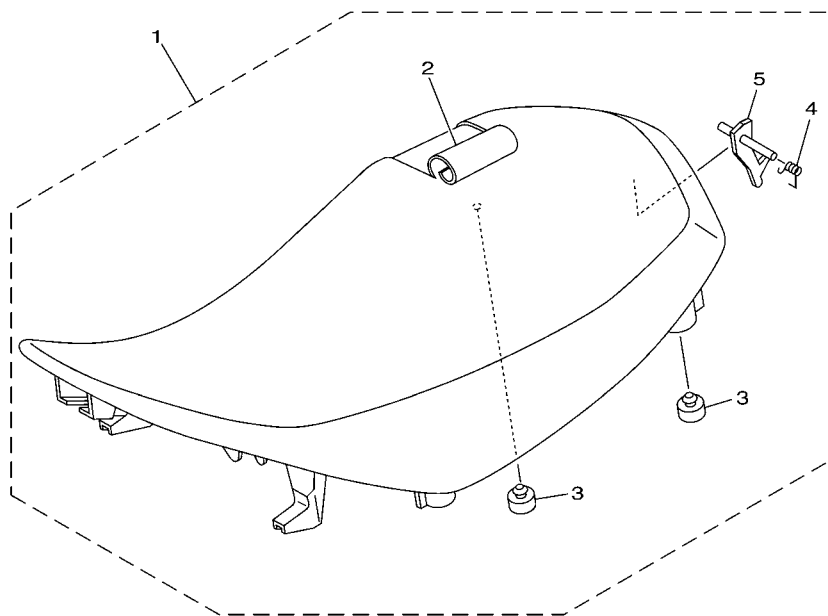


3C21100-E300

FIG. 30 FUEL TANK

REF. NO.	PART NO.	DESCRIPTION	EUR				REMARKS
1	3C2-F4110-00	FUEL TANK COMP.	1				
2	5KM-24610-00	CAP ASSY	1				
3	3C2-24500-00	FUEL COCK ASSY 1	1				
4	3AJ-24534-01	.SEAL, COCK	1				
5	98507-03008	.SCREW, PAN HEAD	2				
6	4X8-24512-00	.O-RING	1				
7	3AC-24523-00	.VALVE PACKING	1				
8	3HE-24524-00	LEVER, COCK	1				
9	98707-04018	SCREW, FLAT HEAD	1				
10	90202-05193	WASHER, PLATE	2				
11	90149-06011	SCREW	2				
12	90480-18290	GROMMET	2				
13	90387-066J1	COLLAR	2				
14	90119-06831	BOLT, WITH WASHER	2				
15	90480-01400	GROMMET	2				
16	90201-060L5	WASHER, PLATE	2				
17	90387-07598	COLLAR	2				
18	90119-06831	BOLT, WITH WASHER	2				
19	3C2-F4311-00	PIPE, FUEL 1	1				
20	90467-10008	CLIP	2				
21	90445-088C5	HOSE (L400)	1				
22	3C2-F414H-00	DAMPER, PLATE 1	1				
23	4EW-2412F-00	BRACKET, SEAT	1				
24	90151-06010	SCREW, COUNTERSUNK	1				

FIG. 31 SEAT



REF. NO.	PART NO.	DESCRIPTION	EUR				REMARKS
1	3C2-F4710-00	SINGLE SEAT ASSY	1				
2	3C2-F4731-00	.COVER, SEAT	1				
3	4XE-F4747-00	.DAMPER, SEAT	2				
4	4XE-F478V-00	.SPRING, TORSION	1				
5	3C2-F4776-00	.LEVER, SEAT	1				
-----							
-----							
-----							
-----							
-----							
-----							
-----							
-----							
-----							


  
 3C21100-E310

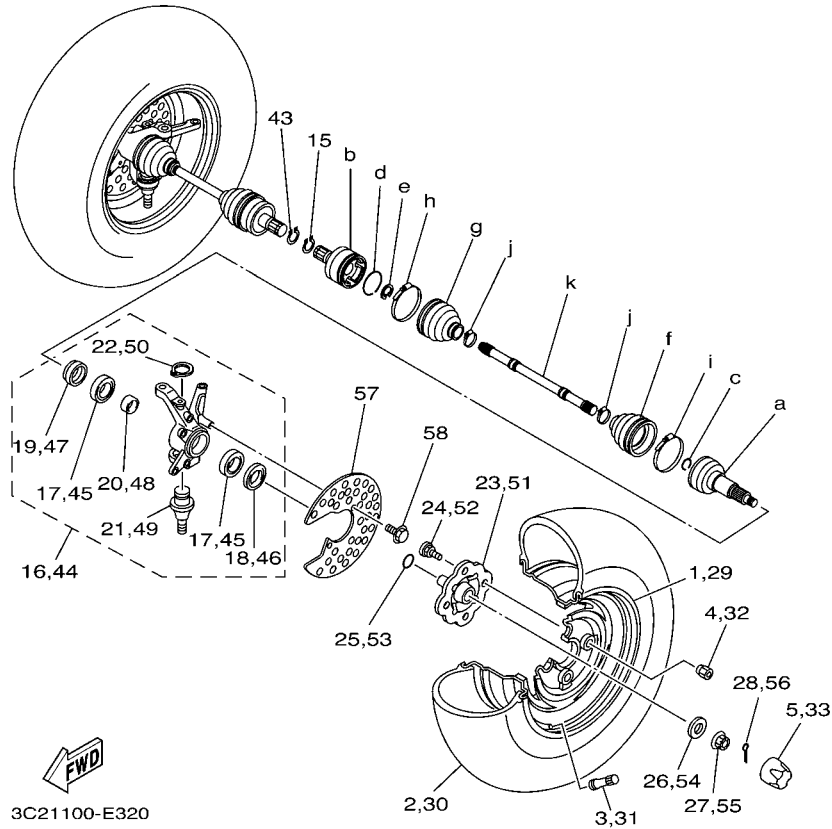
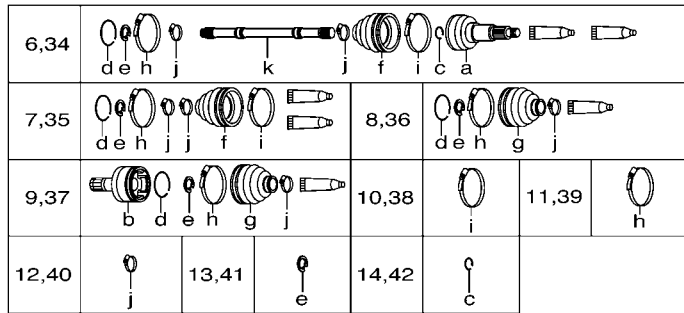


FIG. 32 FRONT WHEEL

REF. NO.	PART NO.	DESCRIPTION	EUR				REMARKS
1	3C2-F5180-00	WHEEL COMP.	1				
2	94108-12806	TIRE (AT23X8R12 M937 TL)	1				CHENG SHIN
3	93900-00813	VALVE, RIM (TR413)	1				
4	90179-10007	NUT	4				
5	5GT-2512A-00	CAP, WHEEL	1				
6	5TE-F510F-00	BALL JOINT SET	1				
7	5GH-2510G-00	BOOT SET (BALL JOINT)	1				
8	3HN-2510H-00	BOOT SET (DOUBLE OFFSET JOINT)	1				
9	5GH-2510J-00	DOUBLE OFF SET JOINT	1				
10	3HN-2511G-01	BOOT BAND (BALL JOINT)	1				
11	3HN-2511H-00	BOOT BAND(DOUBLE OFFSET JOINT)	1				
12	3HN-2512G-01	BOOT BAND (SMALL)	2				
13	2HR-2512J-00	SNAP RING	1				
14	4KB-2512H-00	CIRCLIP	1				
15	93450-22119	CIRCLIP	1				
16	5ND-F3501-10	STEERING KNUCKLE ASSY (LEFT)	1				
17	93306-006Y2	.BEARING	2				
18	93106-38046	.OIL SEAL	1				
19	93106-38047	.OIL SEAL	1				
20	90560-30325	.SPACER	1				
21	5FU-F3549-00	.BALL JOINT 1	1				
22	93410-32826	.CIRCLIP	1				
23	5ND-F5111-20	HUB, FRONT	1				
24	90114-10010	BOLT, SERRATION	4				
25	93210-27666	O-RING	1				
26	90201-168R1	WASHER, PLATE	1				
27	90171-16001	NUT, CASTLE	1				



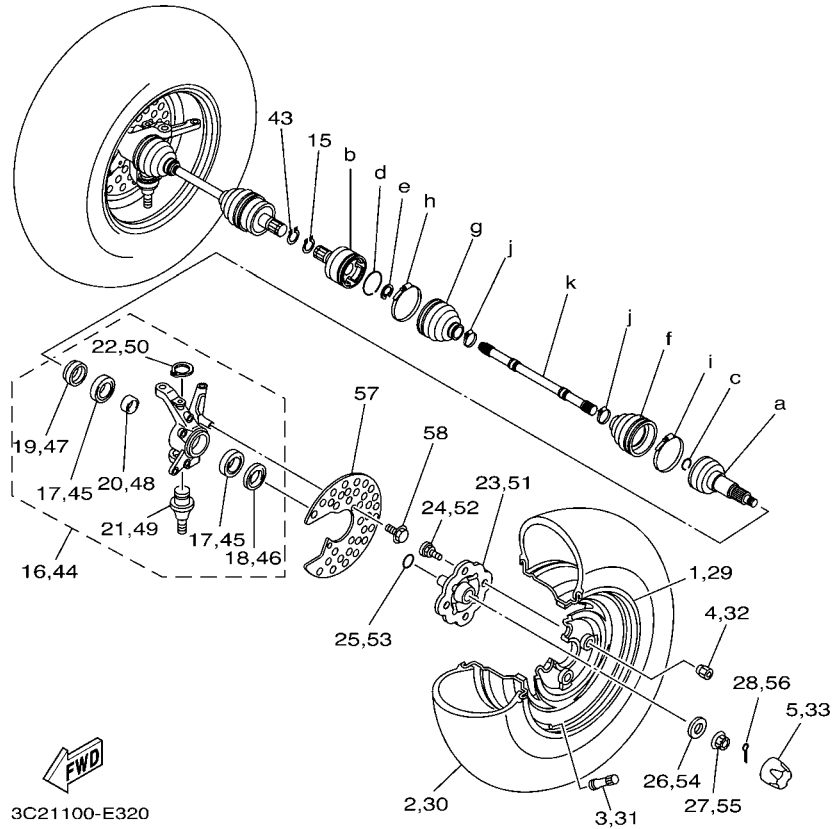
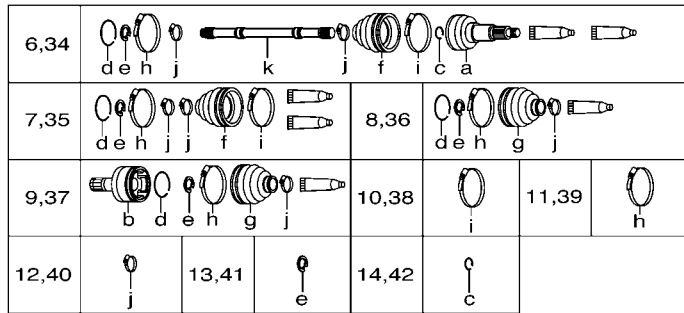


FIG. 32 FRONT WHEEL

REF. NO.	PART NO.	DESCRIPTION	EUR				REMARKS
28	91401-30030	PIN, COTTER	1				
29	3C2-F5180-00	WHEEL COMP.	1				
30	94108-12806	TIRE (AT23X8R12 M937 TL)	1				CHENG SHIN
31	93900-00813	VALVE, RIM (TR413)	1				
32	90179-10007	NUT	4				
33	5GT-2512A-00	CAP, WHEEL	1				
34	5TE-F510F-00	BALL JOINT SET	1				
35	5GH-2510G-00	BOOT SET (BALL JOINT)	1				
36	3HN-2510H-00	BOOT SET (DOUBLE OFFSET JOINT)	1				
37	5GH-2510J-00	DOUBLE OFF SET JOINT	1				
38	3HN-2511G-01	BOOT BAND (BALL JOINT)	1				
39	3HN-2511H-00	BOOT BAND(DOUBLE OFFSET JOINT)	1				
40	3HN-2512G-01	BOOT BAND (SMALL)	2				
41	2HR-2512J-00	SNAP RING	1				
42	4KB-2512H-00	CIRCLIP	1				
43	93450-22119	CIRCLIP	1				
44	5ND-F3502-10	STEERING KNUCKLE ASSY (RIGHT)	1				
45	93306-006Y2	.BEARING	2				
46	93106-38046	.OIL SEAL	1				
47	93106-38047	.OIL SEAL	1				
48	90560-30325	.SPACER	1				
49	5FU-F3549-00	.BALL JOINT 1	1				
50	93410-32826	.CIRCLIP	1				
51	5ND-F5111-20	HUB, FRONT	1				
52	90114-10010	BOLT, SERRATION	4				
53	93210-27666	O-RING	1				
54	90201-168R1	WASHER, PLATE	1				

6,34	
7,35	
8,36	
9,37	
10,38	
11,39	
12,40	
13,41	
14,42	

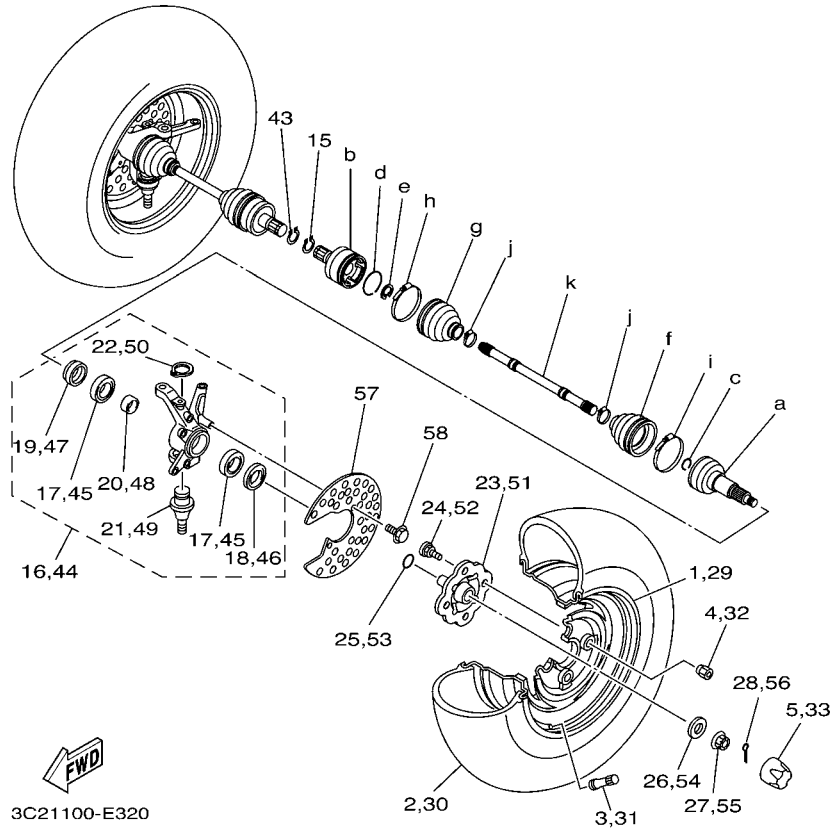
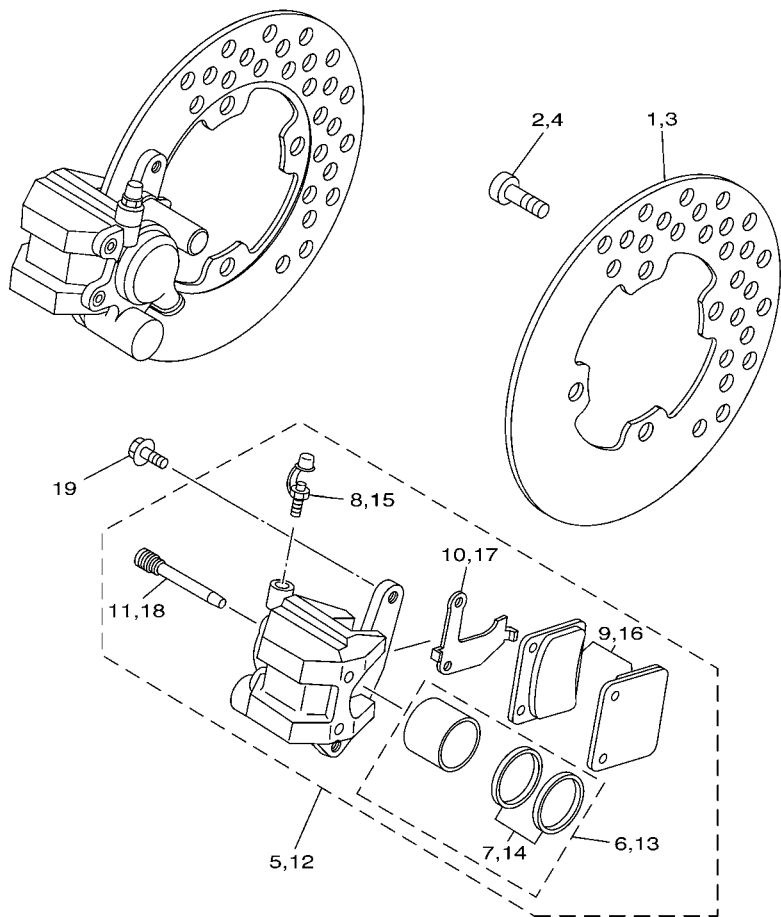


FIG. 32 FRONT WHEEL

REF. NO.	PART NO.	DESCRIPTION	EUR				REMARKS
55	90171-16001	NUT, CASTLE	1				
56	91401-30030	PIN, COTTER	1				
57	5ND-F514A-00	RING, WHEEL 1 (LEFT)	2				
58	95827-06012	BOLT, FLANGE	4				
-----							
-----							
-----							
-----							
-----							
-----							
-----							
-----							
-----							
-----							
-----							
-----							

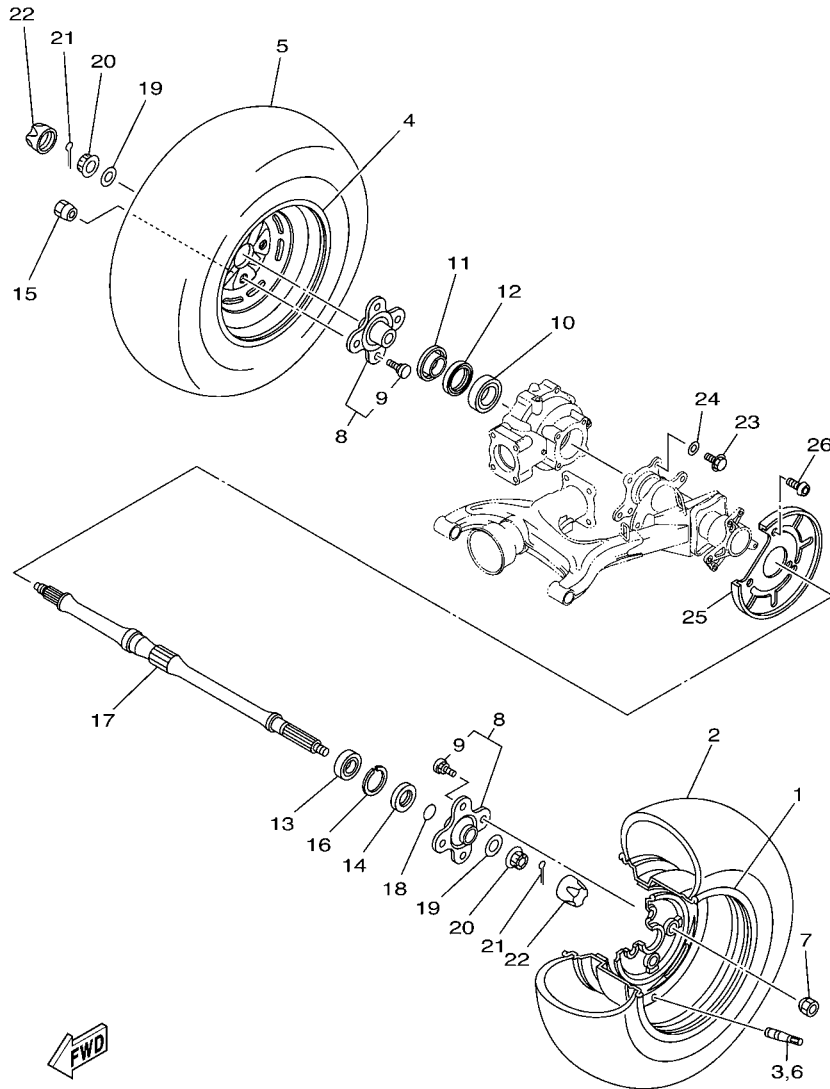
FIG. 33 FRONT BRAKE CALIPER



REF. NO.	PART NO.	DESCRIPTION	EUR				REMARKS
1	5ND-F582T-00	DISC, BRAKE (LEFT)	1				
2	90149-08268	SCREW	4				
3	5ND-F582T-00	DISC, BRAKE (LEFT)	1				
4	90149-08268	SCREW	4				
5	3GD-2580T-00	CALIPER ASSY (LEFT)	1				
6	3GD-W0057-00	.PISTON ASSY, CALIPER	1				
7	3GD-W0047-00	..CALIPER SEAL KIT	1				
8	1UY-W0048-50	.BLEED SCREW KIT	1				
9	3GD-W0045-00	.BRAKE PAD KIT	1				
10	3GD-25827-00	.SHIM, CALIPER	1				
11	3GD-25933-00	.PIN, PAD	2				
12	3GD-2580U-00	CALIPER ASSY (RIGHT)	1				
13	3GD-W0057-00	.PISTON ASSY, CALIPER	1				
14	3GD-W0047-00	..CALIPER SEAL KIT	1				
15	1UY-W0048-50	.BLEED SCREW KIT	1				
16	3GD-W0045-00	.BRAKE PAD KIT	1				
17	3GD-25828-00	.SHIM, CALIPER	1				
18	3GD-25933-00	.PIN, PAD	2				
19	90105-08538	BOLT, FLANGE	4				



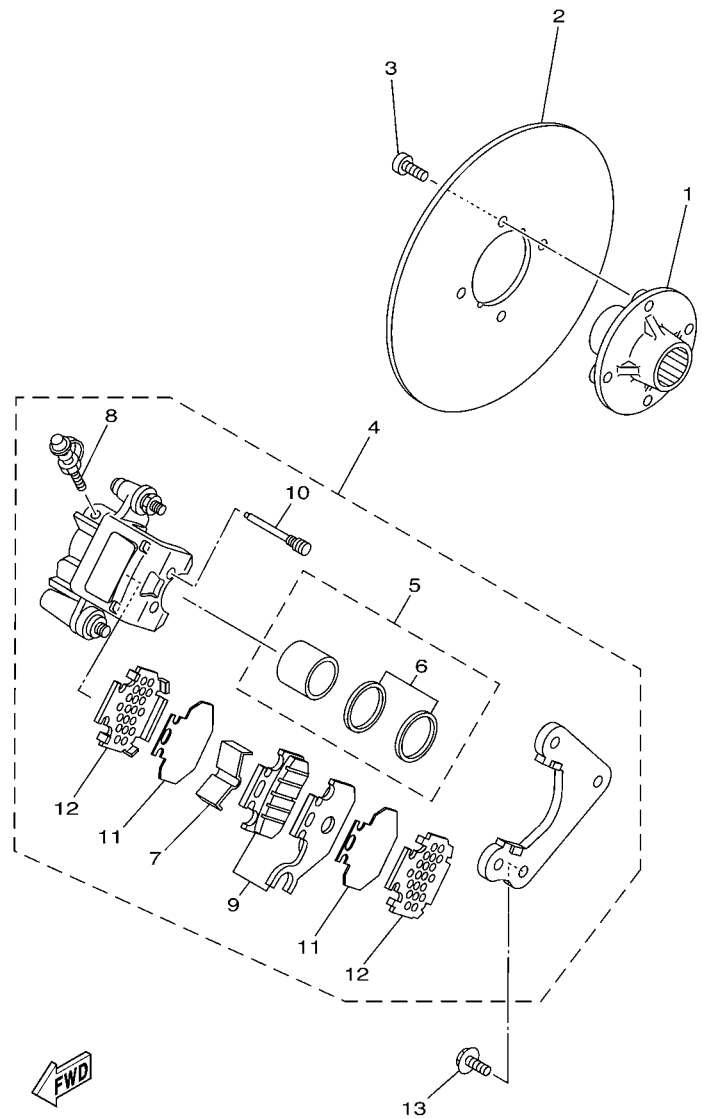
5ND1100-3340



3C21100-E340

FIG. 34 REAR WHEEL

REF. NO.	PART NO.	DESCRIPTION	EUR				REMARKS
1	3C2-F5390-00	REAR WHEEL COMP.	1				
2	94110-12803	TIRE (AT23X10R12 M938 TL)	1				CHENG SHIN
3	93900-00813	VALVE, RIM (TR413)	1				
4	3C2-F5390-00	REAR WHEEL COMP.	1				
5	94110-12803	TIRE (AT23X10R12 M938 TL)	1				CHENG SHIN
6	93900-00813	VALVE, RIM (TR413)	1				
7	90179-10007	NUT	4				
8	5ND-F5383-10	COLLAR, WHEEL	2				
9	90114-10804	.BOLT, SERRATION	4				
10	93306-008Y0	BEARING	1				
11	4SH-25367-01	COVER, HUB DUST	1				
12	93106-47040	OIL SEAL	1				
13	93306-006Y2	BEARING	1				
14	93106-38046	OIL SEAL	1				
15	90179-10007	NUT	4				
16	99009-55500	CIRCLIP	1				
17	5ND-F5381-00	AXLE, WHEEL	1				
18	93210-27666	O-RING	1				
19	90201-168R1	WASHER, PLATE	2				
20	90171-16001	NUT, CASTLE	2				
21	91401-30030	PIN, COTTER	2				
22	5GT-2512A-00	CAP, WHEEL	2				
23	90105-10751	BOLT, FLANGE	4				
24	90201-101J1	WASHER, PLATE	4				
25	5ND-F5718-00	PROTECTOR, DISK BRAKE	1				
26	92017-06012	BOLT, BUTTON HEAD	3				



**FIG. 35 REAR BRAKE CALIPER**

REF. NO.	PART NO.	DESCRIPTION	EUR				REMARKS
1	5ND-F5712-10	BRACKET, DISC	1				
2	5ND-F5831-10	DISC, BRAKE (LEFT)	1				
3	90109-081F0	BOLT	4				
4	5GH-2580V-10	CALIPER ASSY, REAR 1	1				
5	3TB-W0057-00	.PISTON ASSY, CALIPER	1				
6	3GD-W0047-00	..CALIPER SEAL KIT	1				
7	4GY-25919-50	.SUPPORT, PAD	1				
8	1UY-W0048-50	.BLEED SCREW KIT	1				
9	5GH-W0046-10	.BRAKE PAD KIT 2	1				
10	5GH-25924-00	.PIN, PAD	2				
11	4GY-22898-50	.INSULATOR, HEAT	2				
12	5GH-25828-00	.SHIM, CALIPER	2				
13	90105-08538	BOLT, FLANGE	2				

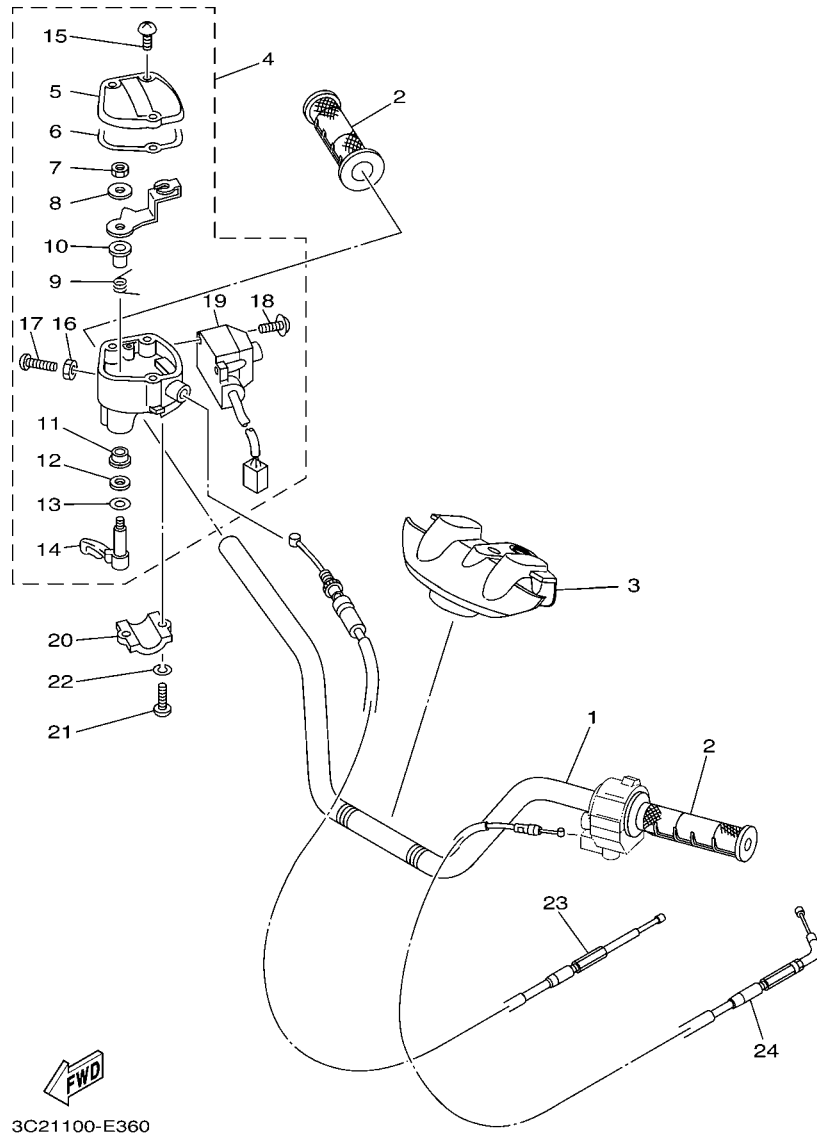
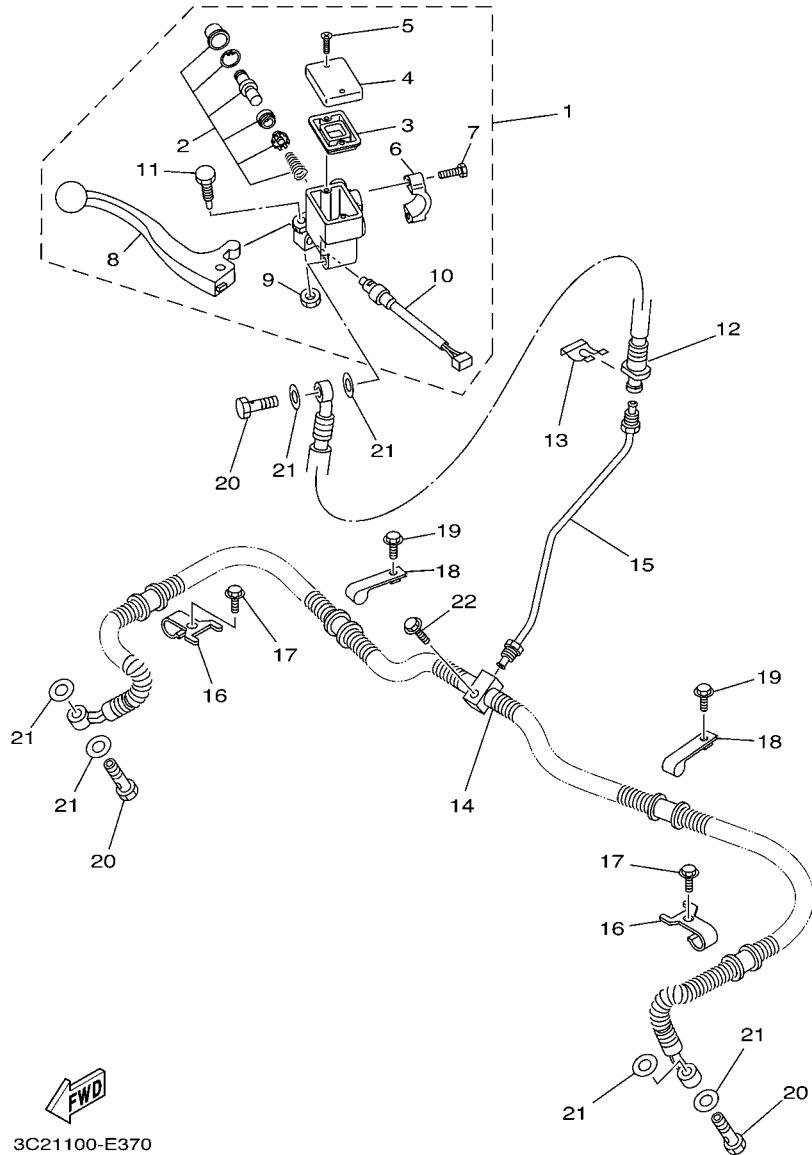


FIG. 36 STEERING HANDLE & CABLE

REF. NO.	PART NO.	DESCRIPTION	EUR				REMARKS
1	3C2-F6111-00	HANDLEBAR	1				
2	5FU-F6241-10	GRIP	2				
3	5ND-F6124-00	PROTECTOR, HANDLEBAR	1				
4	1P1-26250-00	THROTTLE LEVER ASSY	1				
5	4KB-2628F-10	.CAP, GEAR	1				
6	4KB-2628G-00	.GASKET	1				
7	95607-05100	.NUT, U	1				
8	1NV-26398-00	.WASHER	1				
9	1NV-26304-00	.SPRING	1				
10	1NV-26259-01	.COLLAR	1				
11	1NV-2625K-00	.COLLAR	1				
12	93104-09025	.OIL SEAL	1				
13	1NV-26129-00	.WASHER	1				
14	1NV-2625G-01	.LEVER, THROTTLE	1				
15	90149-04278	.SCREW	3				
16	95307-05700	.NUT	1				
17	98507-05020	.SCREW, PAN HEAD	1				
18	97607-04210	.SCREW, WITH WASHER	2				
19	1P1-83976-00	.SWITCH, HANDLE 1	1				
20	4V4-82913-00	HOLDER, LEVER LOWER 1	1				
21	98507-05020	.SCREW, PAN HEAD	2				
22	92907-05600	WASHER, PLATE	2				
23	5GH-26311-01	CABLE, THROTTLE 1	1				
24	3C2-F6331-00	CABLE, STARTER 1	1				



3C21100-E370

FIG. 37 FRONT MASTER CYLINDER

REF. NO.	PART NO.	DESCRIPTION	EUR				REMARKS
1	5KM-2583T-01	MASTER CYLINDER ASSY	1				
2	8CR-W0041-00	.CYLINDER KIT, MASTER	1				
3	4L0-25854-00	.DIAPHRAGM, RESERVOIR	1				
4	5JX-25852-01	.CAP, RESERVOIR	1				
5	98706-04012	.SCREW, FLAT HEAD	2				
6	5GH-25867-00	.BRACKET, MASTER CYLINDER	1				
7	5EB-26332-00	.BOLT	2				
8	5KM-83922-00	.LEVER 2	1				
9	95606-06100	.NUT, U	1				
10	5LP-83980-00	.FRONT STOP SWITCH ASSY	1				
11	1FK-2589F-00	.BOLT, LEVER	1				
12	3C2-F5872-00	HOSE, BRAKE 1	1				
13	2GU-25866-00	CIRCLIP	1				
14	5ND-F5873-00	HOSE, BRAKE 2	1				
15	5ND-F5871-00	PIPE, BRAKE	1				
16	5ND-F5875-00	HOLDER, BRAKE HOSE 1	2				
17	9582P-06012	BOLT, FLANGE	2				
18	5ND-F3192-00	BAND	2				
19	9582P-06012	BOLT, FLANGE	2				
20	90401-10159	BOLT, UNION	3				
21	90201-10118	WASHER, PLATE	6				
22	95817-06025	BOLT, FLANGE	1				

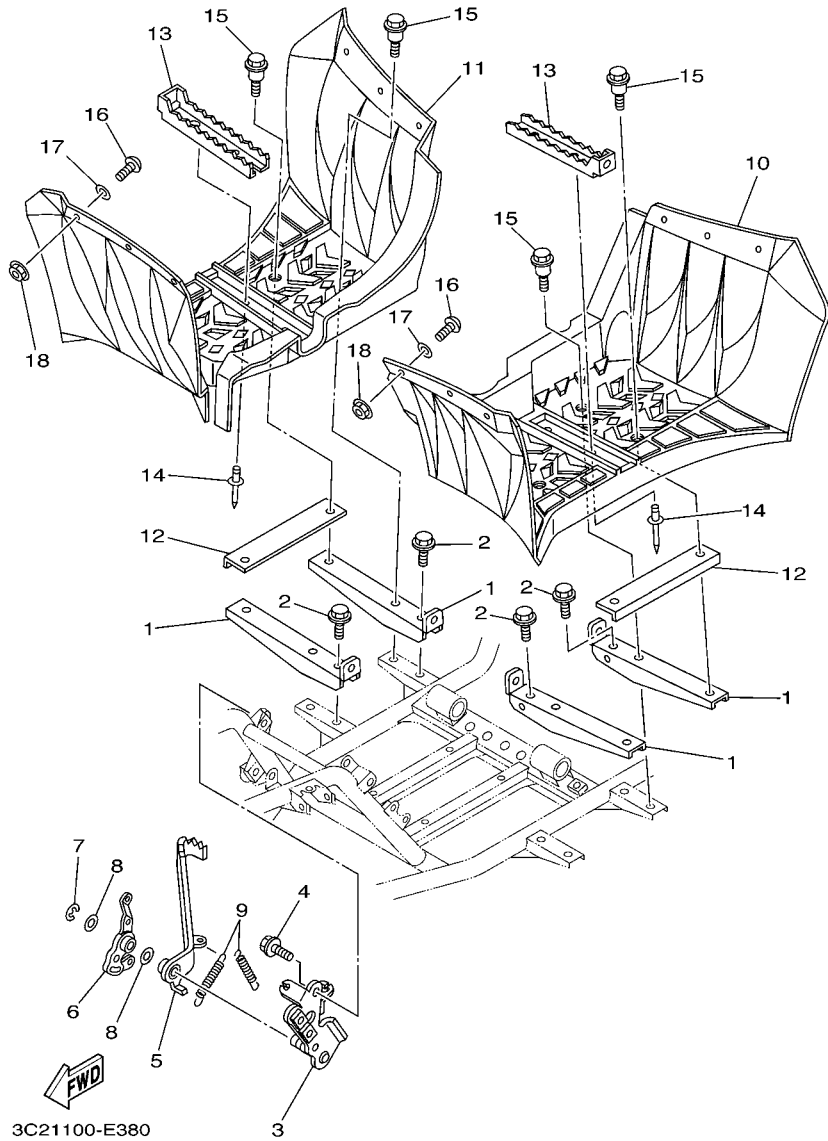
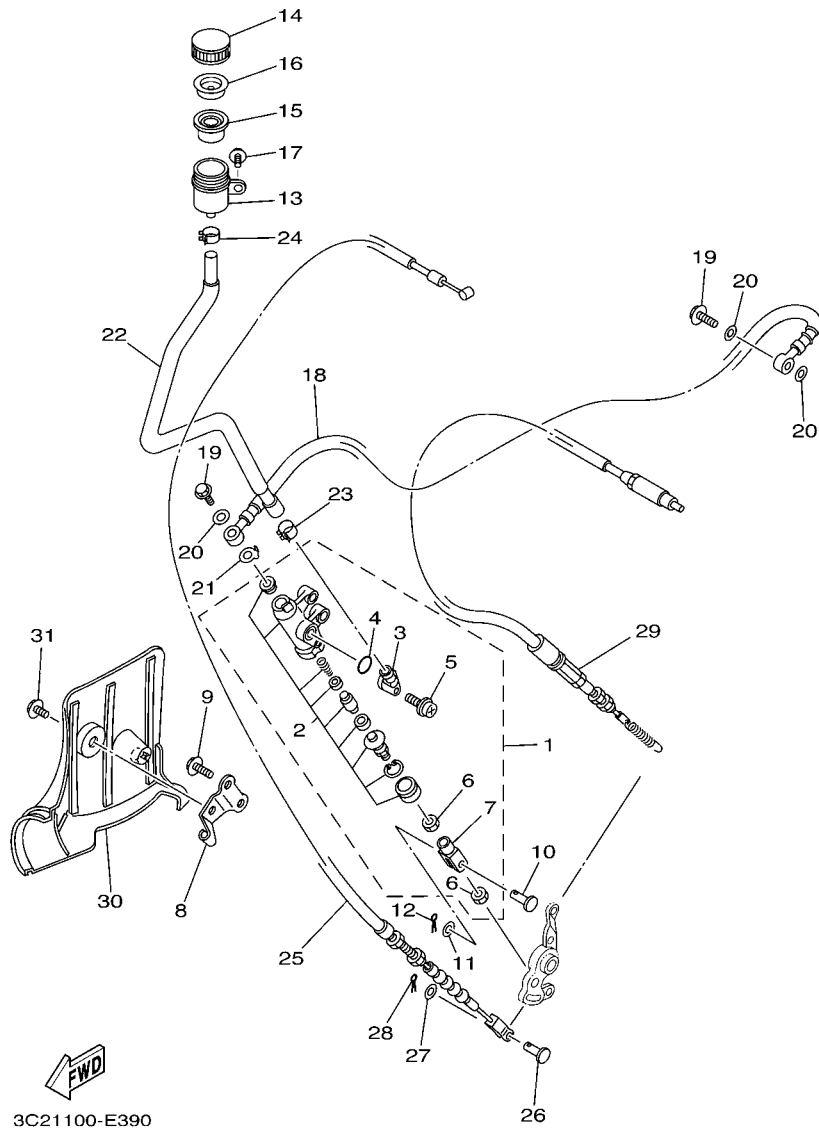


FIG. 38 STAND & FOOTREST

REF. NO.	PART NO.	DESCRIPTION	EUR				REMARKS
1	3C2-F7471-00	BAR, FOOTREST 1	4				
2	9581P-08012	BOLT, FLANGE	4				
3	5ND-F7412-10	BRACKET, FOOTREST 1	1				
4	9581P-08012	BOLT, FLANGE	2				
5	5ND-F7211-00	PEDAL, BRAKE	1				
6	5ND-F7252-10	LEVER, BRAKE PEDAL	1				
7	93430-10015	CIRCLIP	1				
8	90201-144J2	WASHER, PLATE	2				
9	90506-12441	SPRING, TENSION	2				
10	3C2-F7453-00	COVER 1	1				
11	3C2-F7463-00	COVER 2	1				
12	5ND-F7445-00	PLATE 1	2				
13	3C2-F741A-00	ARM 1	2				
14	90267-489U9	RIVET, BLIND	4				
15	90109-06072	BOLT	8				
16	90149-05299	SCREW	12				
17	90201-05029	WASHER, PLATE	12				
18	95707-05300	NUT, FLANGE	12				

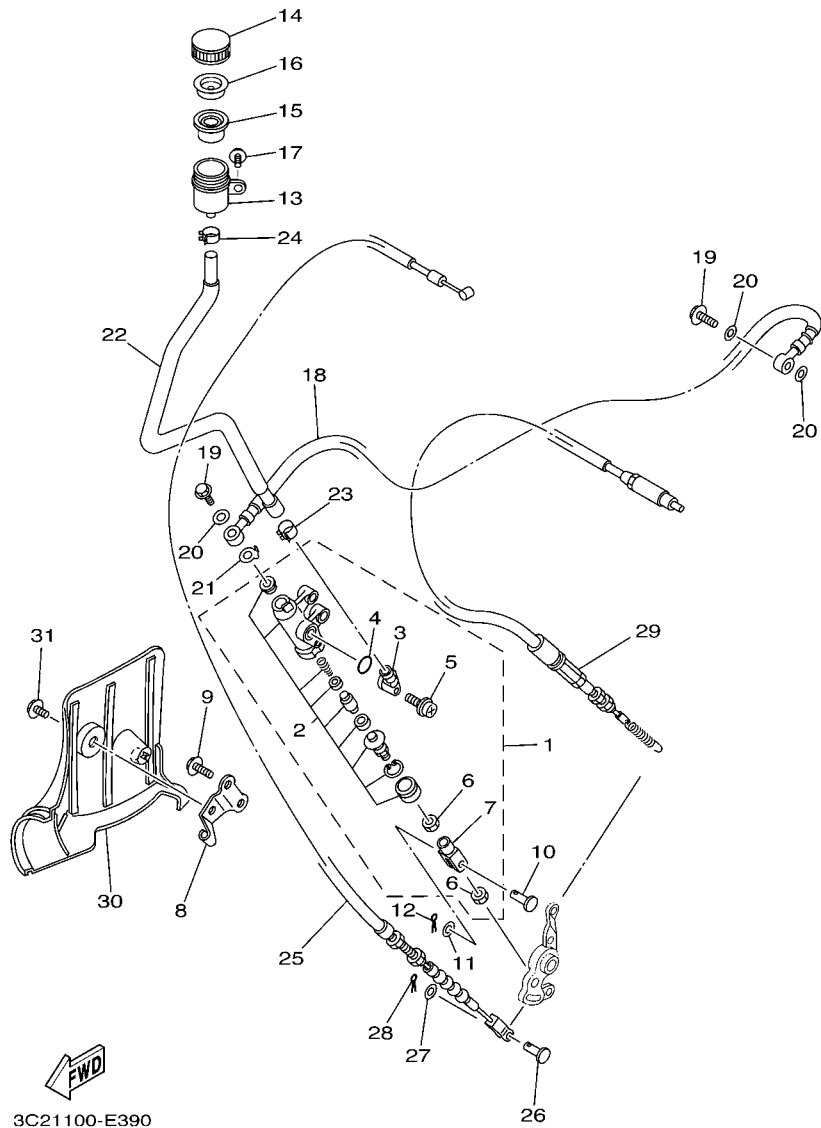




3C21100-E390

FIG. 39 REAR MASTER CYLINDER

REF. NO.	PART NO.	DESCRIPTION	EUR				REMARKS
1	5KM-2583V-00	RR. MASTER CYLINDER ASSY.	1				
2	5KM-W0042-50	.CYLINDER KIT, MASTER	1				
3	31A-2582A-50	.JOINT	1				
4	93210-15620	.O-RING	1				
5	3GM-2589H-00	.SCREW	1				
6	4SS-27218-00	.NUT	2				
7	2YK-27222-00	.JOINT	1				
8	5ND-F637G-00	HOLDER, WIRE	1				
9	95817-08025	BOLT, FLANGE	2				
10	90240-08013	PIN, CLEVIS	1				
11	90201-08083	WASHER, PLATE	1				
12	91401-16012	PIN, COTTER	1				
13	2VN-25894-00	TANK, RESERVOIR	1				
14	4PX-25852-00	CAP, RESERVOIR	1				
15	2VN-25854-00	DIAPHRAGM, RESERVOIR	1				
16	2VN-25855-00	BUSH,DIAPHRAGM	1				
17	90105-06048	BOLT, FLANGE	1				
18	5ND-F5874-00	HOSE, BRAKE	1				
19	90401-10159	BOLT, UNION	2				
20	90201-10118	WASHER, PLATE	3				
21	5GH-25844-00	WASHER, LOCK	1				
22	3C2-F5895-00	HOSE, RESERVOIR	1				
23	90467-14057	CLIP	1				
24	90467-11044	CLIP	1				
25	3C2-26341-00	CABLE, BRAKE	1				
26	90240-06076	PIN, CLEVIS	1				
27	90201-06042	WASHER, PLATE	1				



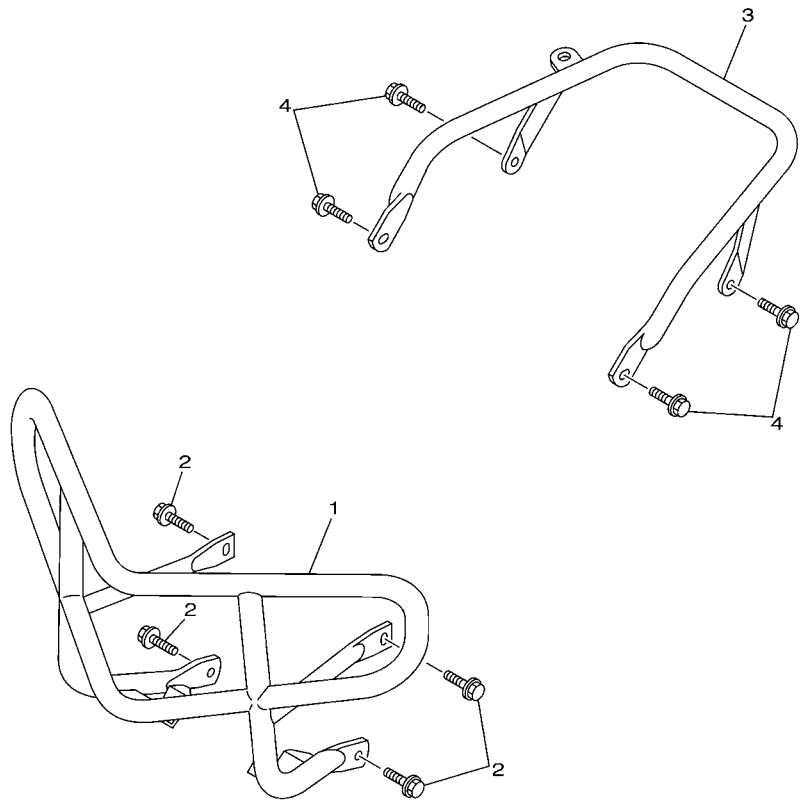
3C21100-E390

FIG. 39 REAR MASTER CYLINDER

REF. NO.	PART NO.	DESCRIPTION	EUR				REMARKS
28	91401-20012	PIN, COTTER	1				
29	5GH-2637F-00	CABLE, CONTROL 2	1				
30	5ND-F7491-00	PROTECTOR	1				
31	9582P-06012	BOLT, FLANGE	1				
-----							
-----							
-----							
-----							
-----							
-----							
-----							
-----							
-----							
-----							

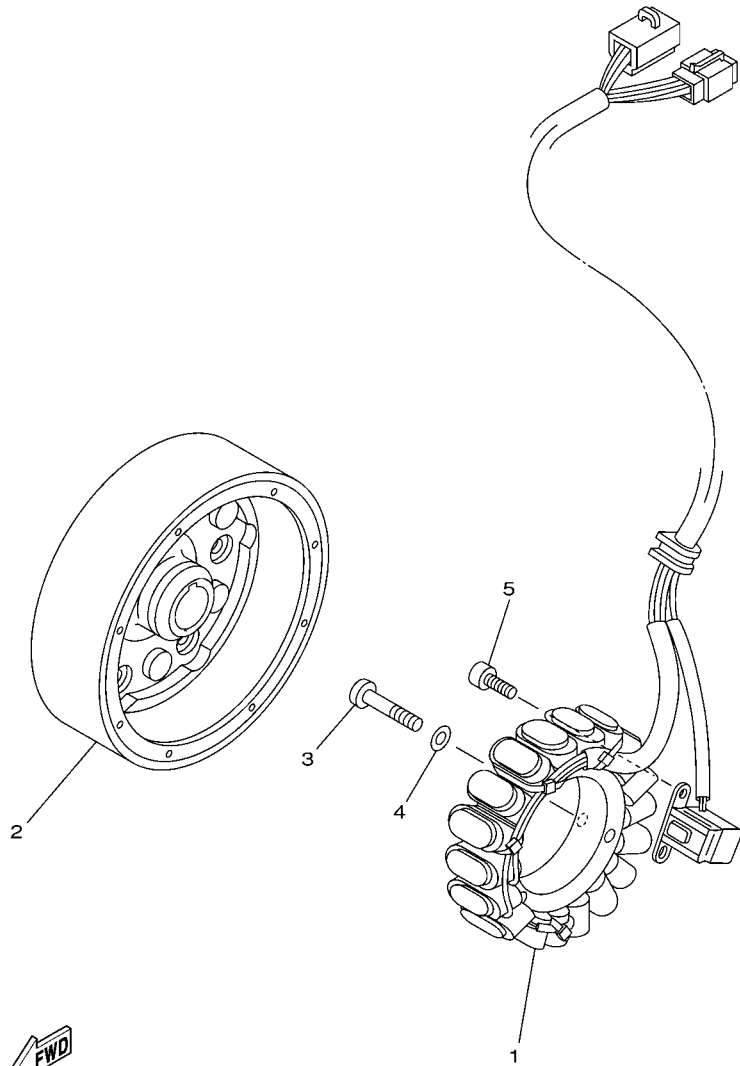
FIG. 40 GUARD

REF. NO.	PART NO.	DESCRIPTION	EUR				REMARKS
1	3C2-F845N-00	BAR, CARRY FRONT	1				
2	9581P-08012	BOLT, FLANGE	4				
3	3C2-F845R-00	BAR, CARRY REAR	1				
4	9581P-08012	BOLT, FLANGE	4				
-----							
-----							
-----							
-----							
-----							
-----							
-----							
-----							
-----							
-----							



 3C21110-E400

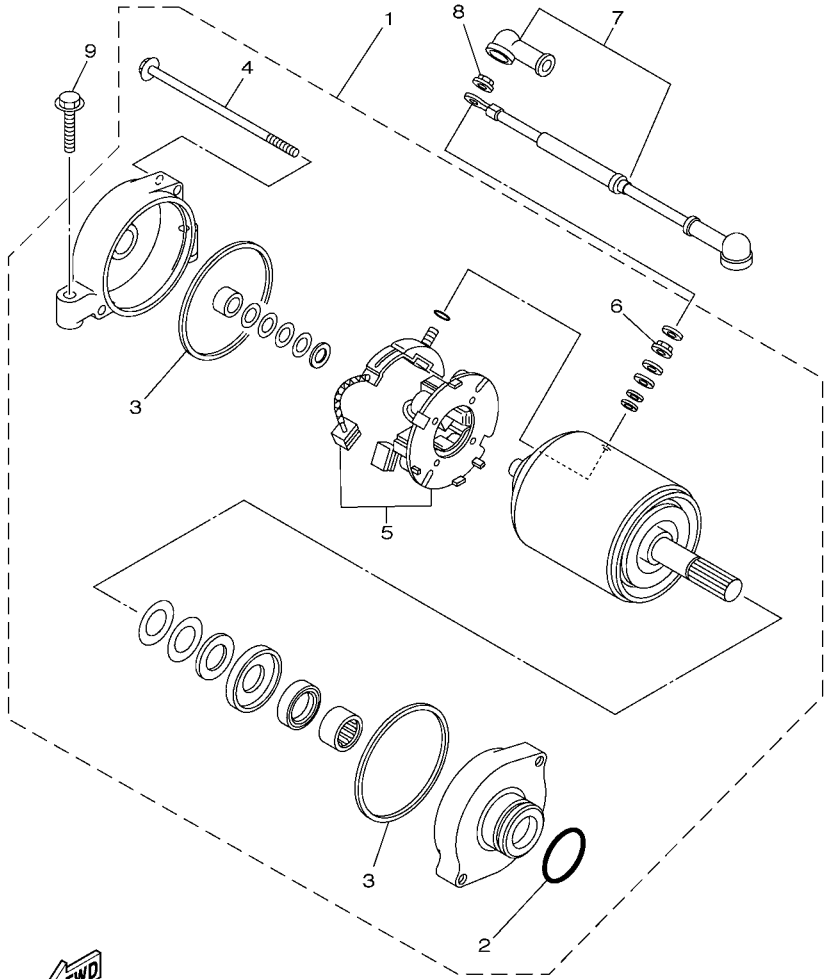
**FIG. 41 GENERATOR**



**FWD**  
5GH1110-0420

REF. NO.	PART NO.	DESCRIPTION	EUR				REMARKS
1	5ND-81410-00	STATOR ASSY	1				
2	5GH-81450-00	ROTOR ASSY	1				
3	98507-06030	SCREW, PAN HEAD	3				
4	92907-06600	WASHER, PLATE	3				
5	91317-05012	BOLT	2				
<hr/>							
<hr/>							
<hr/>							
<hr/>							
<hr/>							
<hr/>							
<hr/>							
<hr/>							
<hr/>							
<hr/>							
<hr/>							

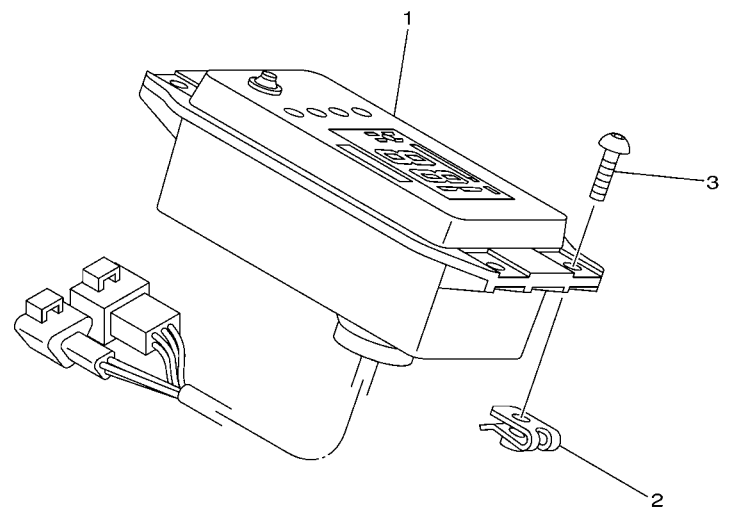
**FIG. 42 STARTING MOTOR**



REF. NO.	PART NO.	DESCRIPTION	EUR				REMARKS
1	5KM-81890-00	MOTOR ASSY	1				
2	1FK-81847-00	.O-RING	1				
3	11H-81844-00	.GASKET	2				
4	3AJ-81826-00	.BOLT	2				
5	3AJ-81801-00	.BRUSH SET	1				
6	4XV-8182A-00	.NUT	1				
7	5ND-81815-01	CORD, STARTER MOTOR	1				
8	4XV-8182A-00	NUT	1				
9	95027-06030	BOLT, FLANGE	2				

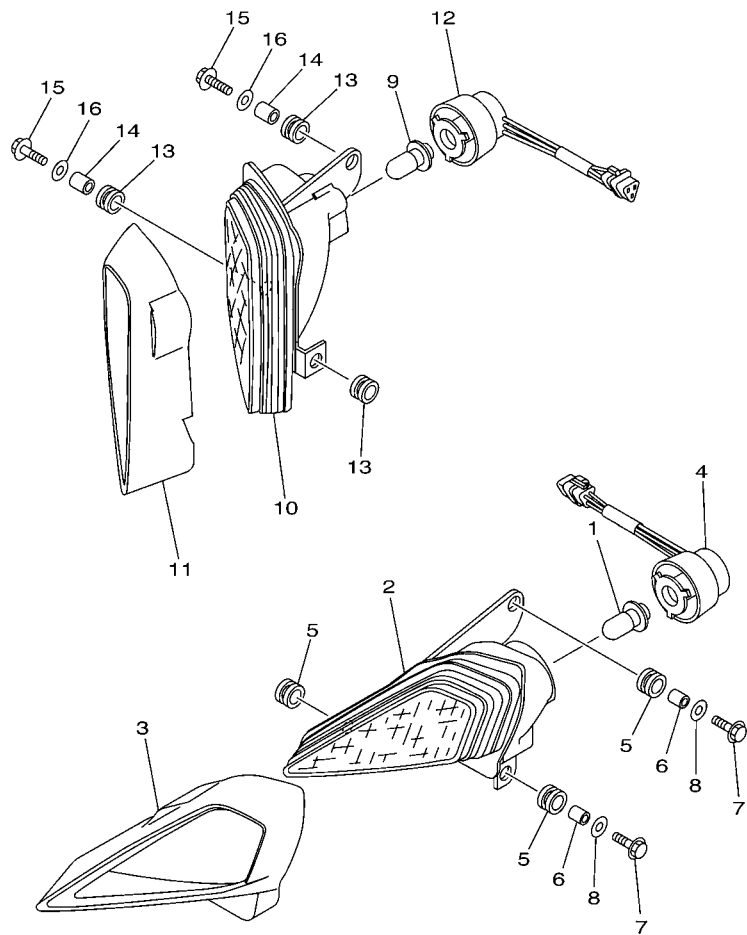
  
5ND6100-C440

**FIG. 43 METER**



REF. NO.	PART NO.	DESCRIPTION	EUR				REMARKS
1	3C2-83500-10	SPEEDOMETER ASSY	1				KM/H
2	90183-050A0	NUT, SPRING	4				
3	92014-05014	BOLT, BUTTON HEAD	4				
-----							
-----							
-----							
-----							
-----							
-----							
-----							
-----							
-----							

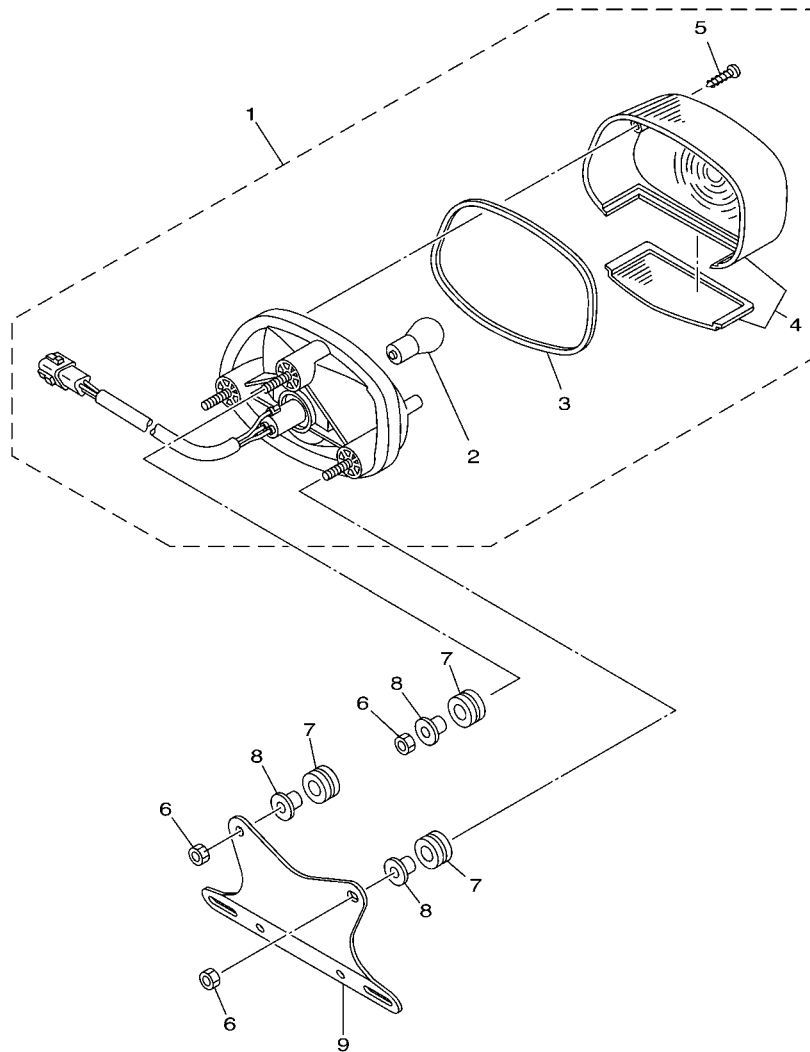
  
3C21100-E430



3C21100-E440

FIG. 44 HEADLIGHT

REF. NO.	PART NO.	DESCRIPTION	EUR				REMARKS
1	4KB-84314-01	BULB (12V-30/30W)	1				
2	5TG-84110-03	HEADLIGHT UNIT ASSY	1				
3	5TG-84165-01	RIM, HEADLIGHT COVER 1	1				
4	5TG-84140-01	SOCKET CORD ASSY	1				
5	90480-14102	GROMMET	3				
6	90387-07598	COLLAR	2				
7	90101-06478	BOLT	2				
8	90201-06557	WASHER, PLATE	2				
9	4KB-84314-01	BULB (12V-30/30W)	1				
10	5TG-84310-03	HEADLIGHT UNIT ASSY	1				
11	5TG-84166-01	RIM, HEADLIGHT COVER 2	1				
12	5TG-84340-01	SOCKET CORD ASSY 1	1				
13	90480-14102	GROMMET	3				
14	90387-07598	COLLAR	2				
15	90101-06478	BOLT	2				
16	90201-06557	WASHER, PLATE	2				



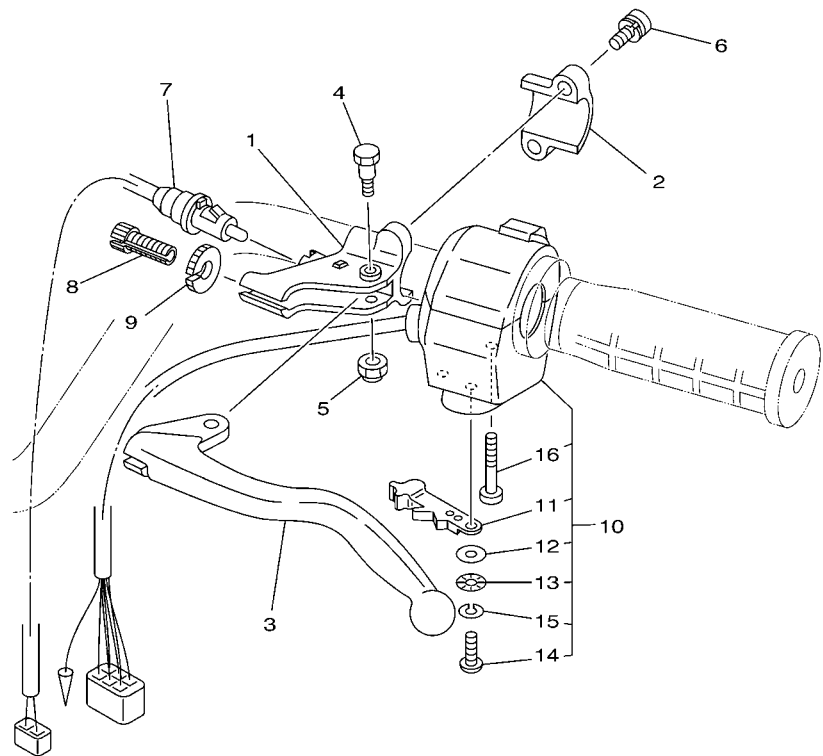
 3C21100-E460

**FIG. 45 TAILLIGHT**

REF. NO.	PART NO.	DESCRIPTION	EUR				REMARKS
1	5LP-84700-11	TAILLIGHT ASSY	1				
2	256-84714-60	.BULB (12V-21/5W)	1				
3	4TR-84723-00	.GASKET, TAIL LENS	1				
4	4TR-84733-00	.LENS, TAILLIGHT	1				
5	97702-40620	.SCREW, TAPPING	2				
6	95307-06600	NUT	3				
7	90480-14555	GROMMET	3				
8	90387-07391	COLLAR	3				
9	3C2-H4751-00	BRACKET, LICENSE	1				



**FIG. 46 HANDLE SWITCH & LEVER**



**FWD**  
5ND8171-B470

REF. NO.	PART NO.	DESCRIPTION	EUR				REMARKS
1	1YW-82911-02	HOLDER, LEVER 1	1				
2	2XJ-82913-00	HOLDER, LEVER LOWER 1	1				
3	2HT-83912-00	LEVER 1	1				
4	90109-06799	BOLT	1				
5	95607-06100	NUT, U	1				
6	97607-06120	SCREW, WITH WASHER	2				
7	5KM-82917-00	SWITCH	1				
8	90123-08046	BOLT	1				
9	90179-08148	NUT	1				
10	5LP-83973-01	SWITCH, HANDLE 3	1				
11	5GH-83941-00	.LEVER, STARTER	1				
12	1UY-83909-00	.WASHER, SPECIAL	1				
13	3L4-83943-00	.WASHER, STARTER	1				
14	98517-05012	.SCREW, PAN HEAD	1				
15	92907-05100	.WASHER, SPRING	1				
16	98507-05030	.SCREW, PAN HEAD	2				

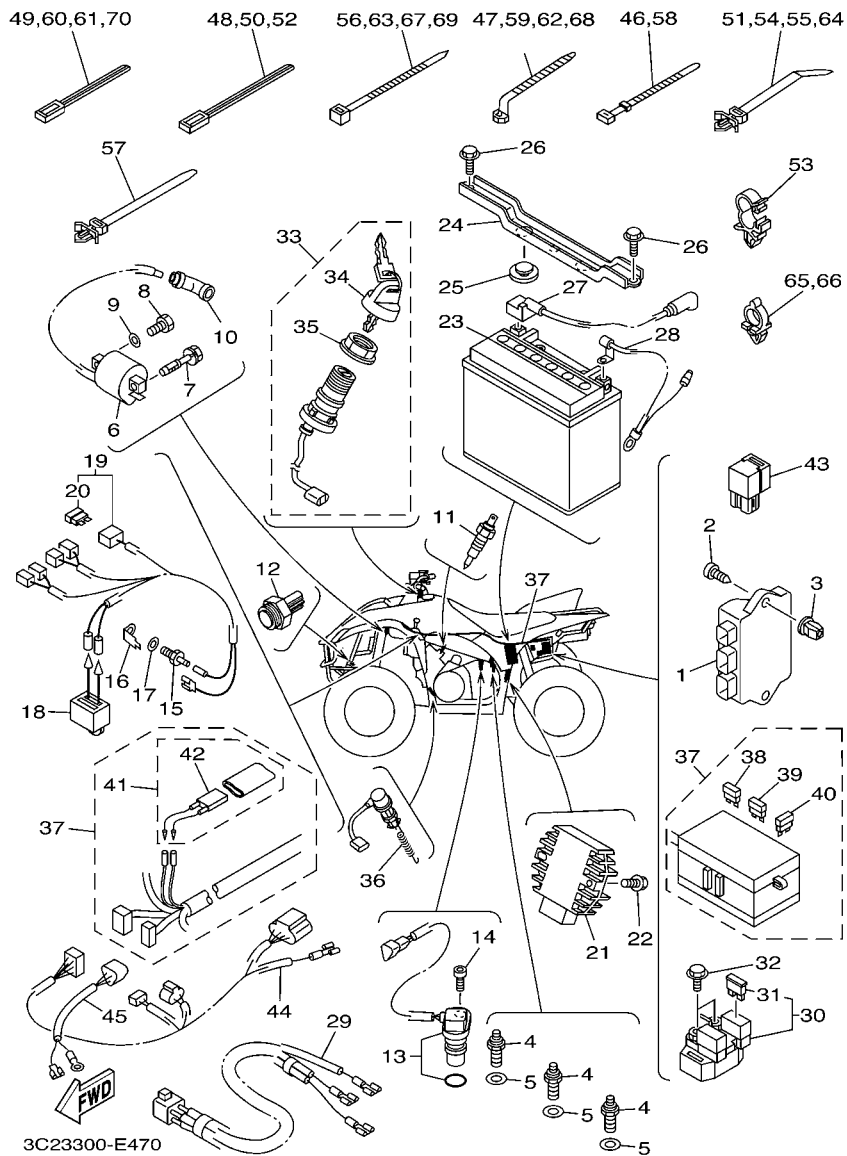


FIG. 47 ELECTRICAL 1

REF. NO.	PART NO.	DESCRIPTION	EUR				REMARKS
1	3C2-85540-00	C.D.I. UNIT ASSY	1				
2	97707-60420	SCREW, TAPPING	1				
3	90338-08226	PLUG	1				
4	3GB-82540-01	NEUTRAL SWITCH ASSY	3				
5	90430-10148	GASKET	3				
6	3KJ-82310-10	IGNITION COIL ASSY	1				
7	90109-06723	BOLT	1				
8	97007-06020	BOLT	1				
9	92907-06600	WASHER, PLATE	1				
10	1UY-82370-20	PLUG CAP ASSY	1				
11	5KM-82560-00	THERMO SWITCH ASSY	1				
12	5ND-82560-10	THERMO SWITCH ASSY	1				
13	3C2-83755-00	SENSOR, SPEED	1				
14	90110-06001	BOLT, HEXAGON SOCKET HEAD	1				
15	5FU-83790-00	HEATER ASSY (15W)	1				AP
16	5FU-82103-00	TERMINAL 1	1				AP
17	90201-08016	WASHER, PLATE	1				AP
18	5FU-82560-20	THERMO SWITCH ASSY	1				AP
19	5ND-82509-00	WIRE, SUB LEAD	1				AP
20	42X-82151-00	.FUSE (10A-BL)	2				
21	5GT-81960-00	RECTIFIER & REGULATOR ASSY	1				
22	95807-06020	BOLT, FLANGE	2				
23	5FU-H2100-20	BATTERY ASSY (YUASA YTX20L-BS)	1				
24	5ND-H2128-00	BRACKET, BATTERY	1				
25	371-82121-00	PAD, BATTERY	2				
26	95807-06020	BOLT, FLANGE	2				
27	3C2-H2115-00	WIRE, PLUS LEAD	1				

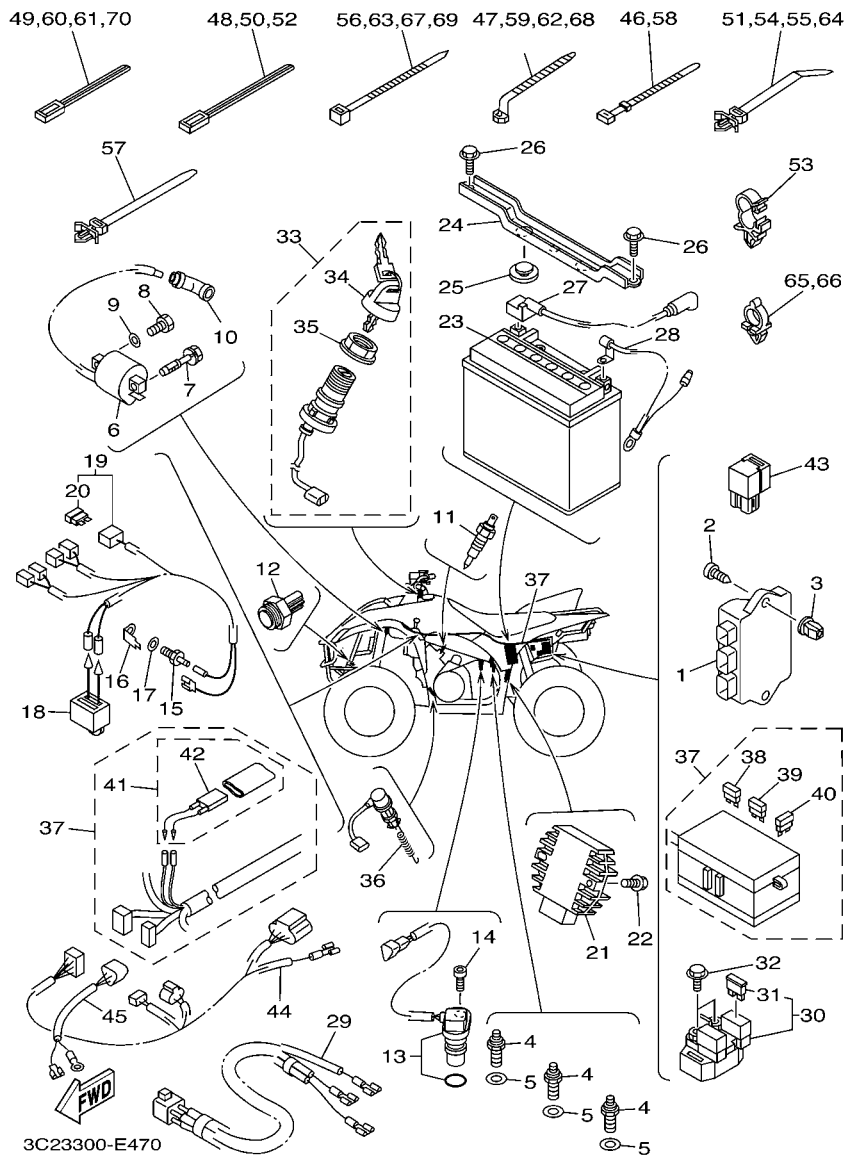


FIG. 47 ELECTRICAL 1

REF. NO.	PART NO.	DESCRIPTION	EUR				REMARKS
28	5ND-H2116-00	WIRE, MINUS LEAD	1				
29	1P1-82541-00	WIRE, LEAD	1				
30	4SV-81940-12	STARTER RELAY ASSY	1				
31	1AE-82151-00	.FUSE (30A-BL)	2				
32	9502P-06008	BOLT, FLANGE	2				
33	5ND-82510-00	MAIN SWITCH ASSY	1				
34	3HN-82579-00	.CAP, KEY	1				
35	3HN-82569-00	.NUT, MAIN SWITCH	1				
36	4KB-82530-10	STOP SWITCH ASSY	1				
37	3C2-82590-00	WIRE HARNESS ASSY	1				
38	5JJ-82151-10	.FUSE (15A-BL)	2				
39	5JJ-82151-30	.FUSE (10A-BL)	5				
40	5JJ-82151-50	.FUSE (3A-BL)	2				
41	5ND-82180-00	.CIRCUIT BREAKER ASSY	1				
42	5ND-82560-00	..THERMO SWITCH ASSY	1				
43	5DM-81950-00	RELAY ASSY (G8HN-1C4T-DJ-Y52)	1				
44	3C2-82309-00	WIRE, SUB LEAD	1				
45	3C2-82509-00	WIRE, SUB LEAD	1				
46	90464-51800	CLAMP	1				
47	90464-12830	CLAMP	1				
48	90464-40825	CLAMP	2				
49	90464-31827	CLAMP	4				
50	90464-40825	CLAMP	4				
51	90464-25800	CLAMP	2				
52	90464-40825	CLAMP	1				
53	90464-16006	CLAMP	2				
54	90464-25800	CLAMP	1				

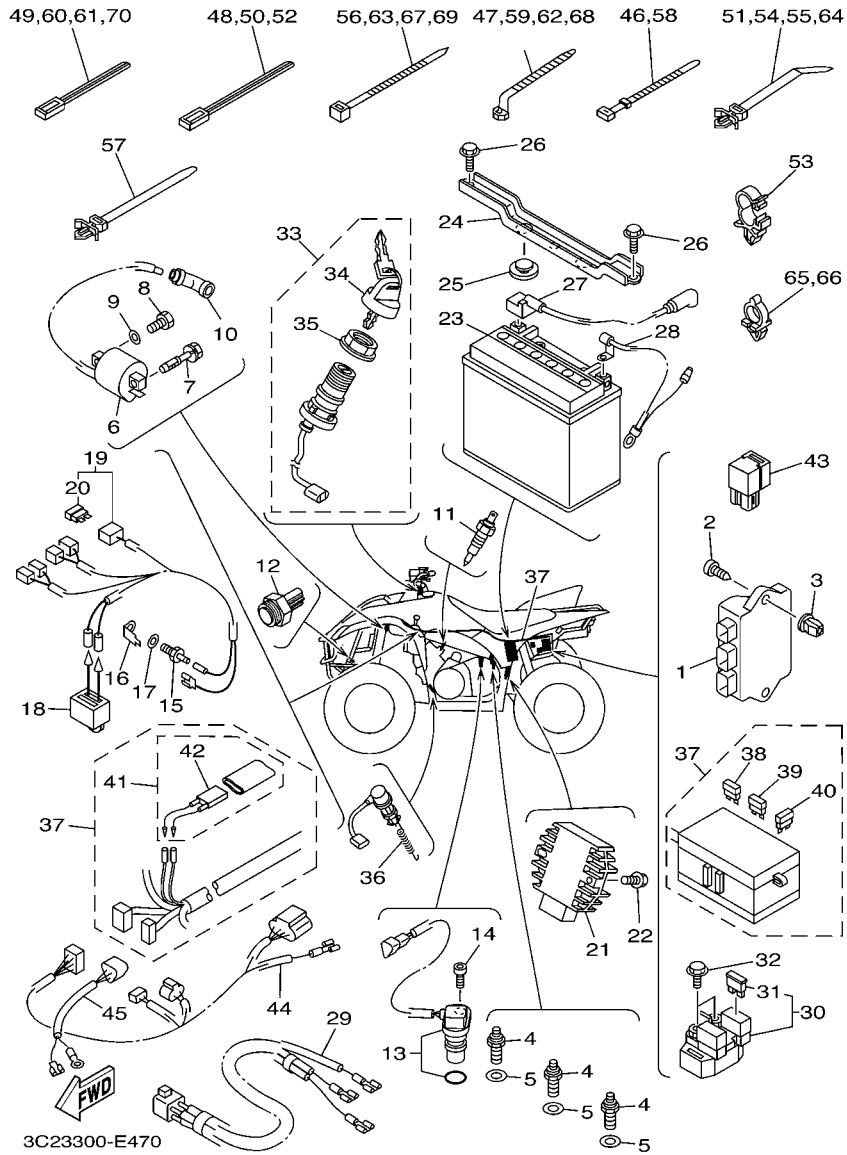
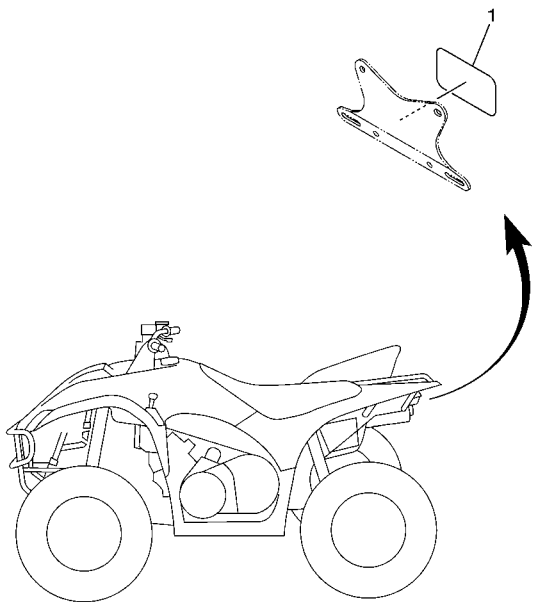


FIG. 47 ELECTRICAL 1

REF. NO.	PART NO.	DESCRIPTION	EUR				REMARKS
55	90464-25800	CLAMP	2				
56	90464-48800	CLAMP	1				
57	90464-38800	CLAMP	1				
58	90464-51800	CLAMP	1				
59	90464-12830	CLAMP	1				
60	90464-31827	CLAMP	1				
61	90464-31827	CLAMP	2				
62	90464-12830	CLAMP	1				
63	90464-48800	CLAMP	1				
64	90464-25800	CLAMP	1				
65	90464-10833	CLAMP	1				
66	90464-10833	CLAMP	2				
67	90464-48800	CLAMP	1				
68	90464-12830	CLAMP	1				
69	90464-48800	CLAMP	1				
70	90464-31827	CLAMP	2				

FIG. 48 ELECTRICAL 2



REF. NO.	PART NO.	DESCRIPTION	EUR				REMARKS
1	5UG-H5131-00	REFLECTOR, REAR 1	1				
-----							
-----							
-----							
-----							
-----							
-----							
-----							
-----							
-----							
-----							

  
3C23300-E480

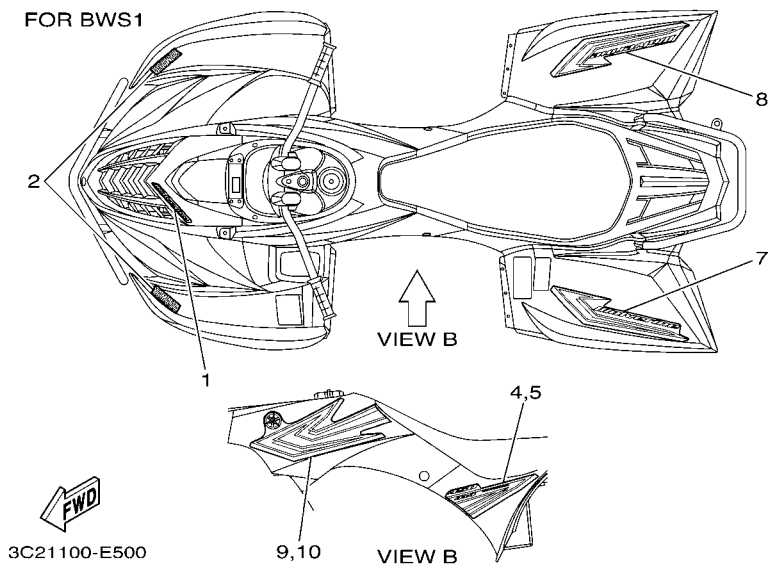
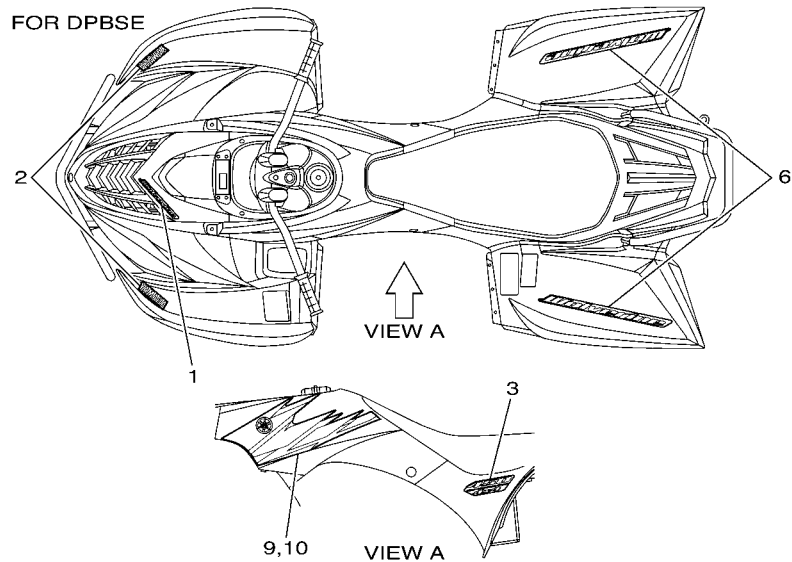
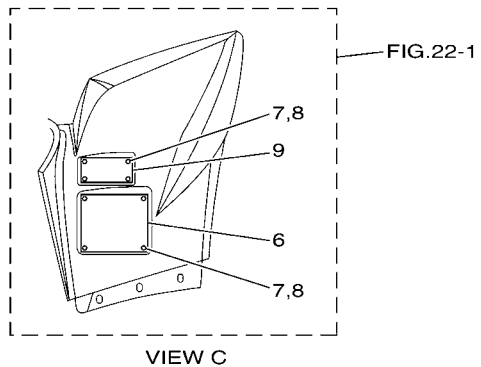
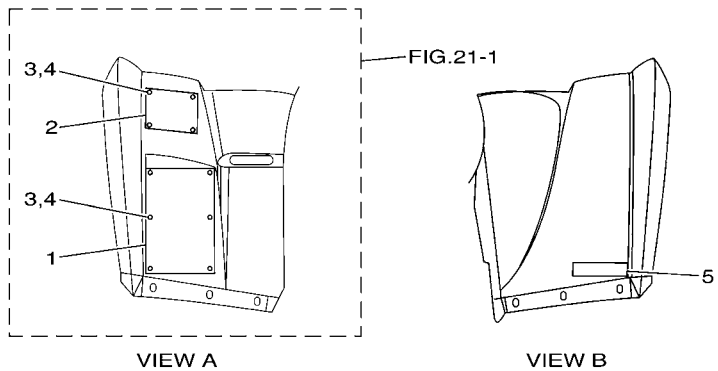
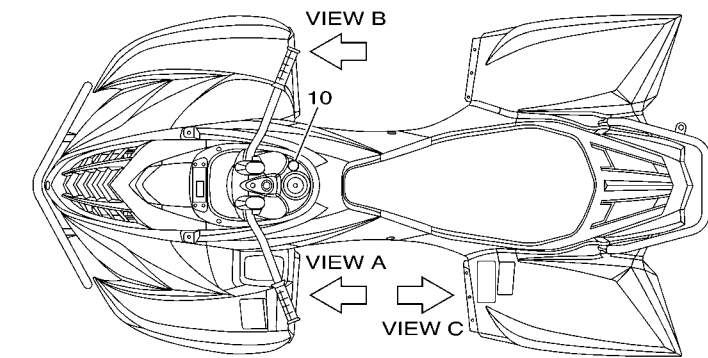


FIG. 49 GRAPHICS

REF. NO.	PART NO.	DESCRIPTION	EUR			REMARKS
1	3C2-F1565-00	EMBLEM, 2	1			UR FOR DPBSE
	3C2-F1565-10	EMBLEM, 2	1			UR FOR BWS1
2	3C2-F153E-00	EMBLEM, YAMAHA	2			UR FOR DPBSE
	3C2-F153E-10	EMBLEM, YAMAHA	2			UR FOR BWS1
3	3C2-F1609-00	EMBLEM	2			FOR DPBSE
4	3C2-F163G-00	EMBLEM 1 (LH)	1			FOR BWS1
5	3C2-F163H-00	EMBLEM 2 (RH)	1			FOR BWS1
6	3C2-F1675-00	GRAPHIC, REAR FENDER	2			FOR DPBSE
7	3C2-F165G-00	GRAPHIC, REAR (LH)	1			FOR BWS1
8	3C2-F165H-00	GRAPHIC, REAR (RH)	1			FOR BWS1
9	3C2-F1781-00	EMBLEM 1 (LH)	1			UR FOR DPBSE
	3C2-F1781-10	EMBLEM 1 (LH)	1			UR FOR BWS1
10	3C2-F1782-00	EMBLEM 2 (RH)	1			UR FOR DPBSE
	3C2-F1782-10	EMBLEM 2 (RH)	1			UR FOR BWS1

FIG. 50 EMBLEM & LABEL 1



3C23300-E500

REF. NO.	PART NO.	DESCRIPTION	EUR				REMARKS
1	4XE-F1568-50	LABEL, WARNING	1				
2	4XE-F415A-20	LABEL, CAUTION	1				
3	4XE-F1539-10	RIVET	10				
4	4XE-F1549-00	WASHER, FENDER MOLD	10				
5	3C2-F155A-00	MARK, CE	1				
6	3C2-F1696-20	LABEL, CAUTION	1				
7	4XE-F1539-10	RIVET	8				
8	4XE-F1549-00	WASHER, FENDER MOLD	8				
9	3C2-F151H-20	LABEL 5	1				
10	4XE-F415E-10	LABEL, CAUTION	1				

NUMERICAL INDEX

PART NO.	GRID NO.	PART NO.	GRID NO.	PART NO.	GRID NO.	PART NO.	GRID NO.	PART NO.	GRID NO.	PART NO.	GRID NO.
5GH-11110-00	B - 2	5GH-12421-01	B - 7	5ND-1490J-00	B - 11	5GH-17521-00	C - 8	1P1-18300-01	C - 11	2VN-25855-00	E - 9
5GH-1111F-00	B - 2	5GH-12422-00	B - 7	5GH-14918-00	B - 12	5ND-17523-00	C - 7	5GH-18318-00	D - 7	2GU-25866-00	E - 7
3Y1-11133-11	B - 2	5GH-12428-00	B - 7	5GH-14918-10	B - 11	4VR-17527-00	C - 9	5GH-18319-00	D - 7	5GH-25867-00	E - 7
4KB-11145-00	B - 6	11H-12438-10	B - 7	5DM-14933-00	B - 11	4WV-17530-00	C - 8	1D9-18511-00	C - 10	2VN-25894-00	E - 9
4WU-11160-01	B - 2	5GH-12446-00	B - 8	4XE-14937-00	B - 12	5GH-17531-00	C - 8	5GH-18514-01	D - 7	1FK-2589F-00	E - 7
4KB-11165-00	B - 2	5CG-12450-00	B - 7	5GH-14937-00	B - 12	52G-17531-01	C - 8	4KB-18531-01	C - 10	3GM-2589H-00	E - 9
5GH-11181-00	B - 2	5GH-12481-00	B - 8	5GH-14940-10	B - 11	5GH-17531-10	C - 8	1P1-18540-00	C - 10	4GY-25919-50	E - 5
2NL-11186-10	B - 2	5GH-12484-00	B - 8	256-14956-01	B - 12	52G-17531-11	C - 8	5GH-18617-00	C - 11	5GH-25924-00	E - 5
214-11198-01	B - 14	4KB-13161-01	B - 9	3H1-14962-00	B - 11	5GH-17531-20	C - 8	1AA-21815-00	D - 2	3GD-25933-00	E - 3
	D - 4	3Y1-13310-01	B - 9	5DM-14985-00	B - 12	52G-17531-21	C - 8	1AA-21874-00	D - 2	1NV-26129-00	E - 6
	D - 8	5GH-13314-00	B - 9	3C2-15100-01	B - 14	5GH-17531-30	C - 8	1W1-22128-00	D - 9	1P1-26250-00	E - 6
5ND-11310-00	B - 3	1UY-13316-00	B - 9	5GH-15113-00	C - 2	52G-17531-31	C - 8	4GY-22898-50	E - 5	1NV-26259-01	E - 6
5GH-11351-00	B - 3	5GH-13324-00	B - 9	5GH-15163-00	B - 14	5GH-17531-40	C - 8	2HR-23526-00	D - 10	1NV-2625G-01	E - 6
5ND-11400-00	B - 4	5GH-13325-00	B - 9	5GH-15317-00	C - 2	52G-17531-41	C - 8	1UY-23812-00	D - 11	1NV-2625K-00	E - 6
5GH-11447-00	B - 4	3GD-13329-00	B - 9	5GH-15333-00	B - 15	5GH-17531-50	C - 9	8K1-23814-00	D - 11	4KB-2628F-10	E - 6
5ND-11500-00	B - 4	1UY-13336-00	B - 9	5GH-15338-00	B - 15	52G-17531-51	C - 8	2GU-23872-00	C - 12	4KB-2628G-00	E - 6
5ND-11603-00	B - 4	51Y-13411-00	B - 9	4HC-15351-00	B - 9	5GH-17531-60	C - 9	4EW-2412F-00	D - 12	1NV-26304-00	E - 6
5ND-11605-00	B - 4	2XK-13416-00	B - 9	5KM-15351-00	C - 2	5GH-17551-00	C - 8	3C2-24500-00	D - 12	5GH-26311-01	E - 6
5ND-11607-00	B - 4	5GH-13440-20	B - 9	5GH-15362-00	B - 14	5UH-17556-00	C - 8	4X8-24512-00	D - 12	5EB-26332-00	E - 7
5ND-11631-00	B - 4	5GH-13586-00	B - 10	2N4-15371-00	D - 4	5GH-17582-00	C - 7	3AC-24523-00	D - 12	3C2-26341-00	E - 9
3LD-11633-00	B - 4	5GH-14103-01	B - 12	5GH-15379-00	C - 2	5GH-17583-00	C - 7	3HE-24524-00	D - 12	5GH-2637F-00	E - 10
5ND-11636-00	B - 4	5GH-14105-10	B - 11	4WV-15381-00	B - 15	5UH-17585-00	C - 9	3AJ-24534-01	D - 12	1NV-26398-00	E - 6
5ND-11638-00	B - 4	4SV-14107-20	B - 11	2K7-15383-00	B - 14	5UH-17611-00	C - 5	5KM-24610-00	D - 12	109-27114-00	D - 3
5GH-11651-01	B - 4	5GH-1410A-00	B - 11	11H-15383-02	C - 8	5UH-1761A-00	C - 9	5GH-2510G-00	D - 14	4SS-27218-00	E - 9
5GH-11681-00	B - 4	5DM-14112-00	B - 11	5GH-15388-00	B - 14	5GH-17620-00	C - 5	3HN-2510H-00	D - 14	2YK-27222-00	E - 9
5GH-12111-00	B - 5	5DM-14141-40	B - 11	5GH-15411-00	C - 2	5GH-17623-00	C - 5	5GH-2510J-00	D - 14	1NV-2811A-01	C - 13
22U-12113-00	B - 5	4KM-14142-17	B - 12	5GH-15414-00	B - 14	5GH-17632-00	C - 5	3HN-2511G-01	D - 14	4KN-2836B-00	C - 14
1UY-12114-01	B - 5	3H1-14147-00	B - 11	5ND-15431-00	C - 2	5GH-17639-00	C - 5	3HN-2511H-00	D - 14	3HN-46108-01	D - 6
3Y1-12116-00	B - 5	522-14161-00	B - 11	5GH-15442-01	B - 15	3C2-17641-00	C - 5	5GT-2512A-00	D - 14	4WV-46119-01	D - 7
3Y1-12117-01	B - 5	127-14186-00	B - 11	5GH-15451-00	C - 2	4WV-17644-00	C - 6		E - 4	4WV-46119-11	D - 7
1J7-12118-00	B - 5	3FV-14191-00	B - 11	5GH-15454-00	B - 14	4WV-17653-00	C - 5	3HN-2512G-01	D - 14	4WV-46119-21	D - 7
5GH-12121-00	B - 5	24W-14193-00	B - 10	5GH-15463-00	B - 14	4WV-17654-01	C - 5	4KB-2512H-00	D - 14	4WV-46119-31	D - 7
M01-12129-00	B - 5	4KB-14193-20	B - 11	3C2-15492-00	C - 2	5GH-17660-10	C - 5	2HR-2512J-00	D - 14	4WV-46119-41	D - 7
3GD-12151-00	B - 5	5GH-14197-00	B - 12	5GH-15512-00	C - 4	4CW-17664-00	C - 6	4SH-25367-01	E - 4	4WV-46119-51	D - 7
3Y1-12156-00	B - 5	3DM-14216-00	B - 12	5GH-15517-10	C - 4	5GH-17670-00	C - 5	3GD-2580T-00	E - 3	5GH-46123-00	D - 8
31G-12158-00	B - 5	4KM-14216-00	B - 11	4KB-15522-01	C - 4	5TE-17681-00	C - 7	3GD-2580U-00	E - 3	29U-46125-00	D - 4
31G-12159-02	B - 5	3G2-14231-14	B - 11	1UY-15590-01	C - 4	4WV-17684-00	C - 6	5GH-2580V-10	E - 5	5GH-46126-01	D - 8
5GH-12171-00	B - 6	1HX-14231-16	B - 11	21V-15719-00	C - 2	5GH-18104-00	C - 11	3GD-25827-00	E - 3	4WV-46132-00	D - 7
5GH-12176-10	B - 6	3G2-1423E-52	B - 11	3GD-15777-10	C - 3	3C2-18115-00	C - 11	3GD-25828-00	E - 3	5GH-46136-00	D - 8
31G-12210-01	B - 6	5GH-14261-00	B - 11	5GH-16611-10	C - 5	5GH-18129-01	C - 11	5GH-25828-00	E - 5	5KM-46137-00	D - 8
3GD-12213-00	B - 6	31A-14419-00	B - 10	5GH-16620-00	C - 5	5GH-1812E-00	C - 10	31A-2582A-50	E - 9	5GH-46141-01	D - 7
31G-12214-00	B - 6	5BF-1443E-00	C - 2	5GH-16626-00	C - 5	5GH-18131-00	C - 11	5KM-2583T-01	E - 7	4WV-46143-00	D - 7
31G-12222-00	B - 6		C - 11	5GH-16664-00	C - 5	5GH-18146-00	C - 11	5KM-2583V-00	E - 9	4WV-46155-00	D - 7
5GH-12231-10	B - 6	583-14561-00	B - 11	5GH-17223-00	C - 7	5GH-18148-00	C - 10	5GH-25844-00	E - 9	4WV-46159-00	D - 7
5GH-12241-00	B - 6	5DM-14561-00	B - 11	1P1-17285-00	C - 7	1P1-18174-00	C - 11	4PX-25852-00	E - 9	5GH-46160-04	D - 7
2TV-12411-00	B - 8	1FN-14565-00	B - 12	1P1-17402-00	C - 7	5KM-18191-00	C - 11	5JX-25852-01	E - 7	5GH-46161-01	D - 7
5GH-12413-00	B - 8	3GD-14613-00	B - 13	5GH-17453-10	C - 7	5GH-18197-00	C - 11	2VN-25854-00	E - 9	5GH-46162-01	D - 7
5GH-12420-01	B - 7	5ND-1490H-00	B - 12	5GH-17473-00	C - 7	4SH-18198-00	C - 11	4L0-25854-00	E - 7	4WV-46165-00	D - 7



NUMERICAL INDEX

PART NO.	GRID NO.	PART NO.	GRID NO.	PART NO.	GRID NO.	PART NO.	GRID NO.	PART NO.	GRID NO.	PART NO.	GRID NO.
4WV-46167-00	D - 7	5FU-83790-00	F - 4	5ND-E4628-00	B - 13	3C2-F1556-30	C - 14	5ND-F3831-00	D - 11	5ND-F7491-00	E - 10
5GH-4616A-02	D - 7	1UY-83909-00	F - 3	5ND-E4711-00	B - 13	3C2-F1556-70	C - 14	4XE-F3833-00	D - 11	5ND-F8100-00	C - 13
2HR-46187-00	D - 6	2HT-83912-00	F - 3	5ND-E4714-00	B - 13	3C2-F155A-00	F - 9	4XE-F3834-00	D - 11	3C2-F8199-60	C - 13
4WV-46441-00	D - 7	5KM-83922-00	E - 7	5ND-E4715-00	B - 13	3C2-F1565-00	F - 8	1D9-F3841-00	D - 11	3C2-F8309-00	C - 14
5GH-46470-03	D - 7	5GH-83941-00	F - 3	5ND-E4718-00	B - 13	3C2-F1565-10	F - 8	5ND-F3845-00	D - 11	3C2-F831V-00	C - 12
5ND-81410-00	E - 12	3L4-83943-00	F - 3	5ND-E4719-00	B - 13	4XE-F1568-50	F - 9	5ND-F3868-00	D - 11	3C2-F832V-00	C - 12
5GH-81450-00	E - 12	5LP-83973-01	F - 3	5ND-E4728-00	B - 13	5ND-F1585-01	C - 13	4XE-F3894-00	D - 11	3C2-F845N-00	E - 11
3AJ-81801-00	E - 13	1P1-83976-00	E - 6	5ND-E4737-00	B - 13	3C2-F1600-20	C - 15	3C2-F4110-00	D - 12	3C2-F845R-00	E - 11
5ND-81815-01	E - 13	5LP-83980-00	E - 7	3C2-E4752-00	B - 13	3C2-F1600-30	C - 15	3C2-F4144-00	C - 13	5ND-G6101-02	D - 4
3AJ-81826-00	E - 13	5TG-84110-03	E - 15	5ND-E4759-00	B - 13	3C2-F1609-00	F - 8	3C2-F414H-00	D - 12	4XE-G6102-00	D - 4
4XV-8182A-00	E - 13	5TG-84140-01	E - 15	5UH-E4769-10	B - 10	3C2-F163A-00	C - 15	4XE-F415A-20	F - 9	4XE-G6117-25	D - 5
11H-81844-00	E - 13	5TG-84165-01	E - 15	5ND-E4777-00	B - 13	5ND-F163E-00	C - 15	4XE-F415E-10	F - 9	4XE-G6117-30	D - 5
1FK-81847-00	E - 13	5TG-84166-01	E - 15	5ND-E477K-01	B - 13	5ND-F163F-00	C - 15	3C2-F4311-00	D - 12	4XE-G6117-35	D - 5
5KM-81890-00	E - 13	5TG-84310-03	E - 15	3C2-E4787-00	B - 13	3C2-F163G-00	F - 8	3C2-F4710-00	D - 13	4XE-G6117-40	D - 5
4SV-81940-12	F - 5	4KB-84314-01	E - 15	5ND-E4788-00	B - 13	3C2-F163H-00	F - 8	3C2-F4731-00	D - 13	4XE-G6117-45	D - 5
5DM-81950-00	F - 5	5TG-84340-01	E - 15	5ND-E5336-00	C - 2	5ND-F1652-00	C - 15	4XE-F4747-00	D - 13	4XE-G6117-50	D - 5
5GT-81960-00	F - 4	5LP-84700-11	F - 2			3C2-F165G-00	F - 8	3C2-F4776-00	D - 13	4XE-G6118-10	D - 5
5FU-82103-00	F - 4	256-84714-60	F - 2	5ND-E5413-00	C - 3	3C2-F165H-00	F - 8	4XE-F478V-00	D - 13	4XE-G6118-11	D - 5
371-82121-00	F - 4	4TR-84723-00	F - 2	5ND-E5423-00	C - 3	3C2-F1675-00	F - 8	5TE-F510F-00	D - 14	4XE-G6118-12	D - 5
1AE-82151-00	F - 5	4TR-84733-00	F - 2	3C2-E5471-00	C - 2	3C2-F1696-20	F - 9	5ND-F5111-20	D - 14	4XE-G6118-13	D - 5
42X-82151-00	F - 4	3C2-85540-00	F - 4	3C2-E5472-00	C - 3	3C2-F171A-30	D - 2	5ND-F514A-00	E - 2	4XE-G6118-14	D - 5
5JJ-82151-10	F - 5	3C2-E1166-00	B - 2	5ND-E5472-00	C - 2	3C2-F171A-70	D - 2	3C2-F5180-00	D - 14	4XE-G6118-15	D - 5
5JJ-82151-30	F - 5	5ND-E2405-01	B - 8	5ND-E5473-00	C - 3	5FU-F174A-01	C - 15	5ND-F5381-00	E - 4	4XE-G6118-16	D - 5
5JJ-82151-50	F - 5	3C2-E2460-00	B - 8	5ND-E5474-00	C - 3	3C2-F1781-00	F - 8	5ND-F5383-10	E - 4	4XE-G6118-17	D - 5
5ND-82180-00	F - 5	3C2-E2461-00	B - 8	4XE-E7537-15	D - 4	3C2-F1781-10	F - 8	3C2-F5390-00	E - 4	4XE-G6118-18	D - 5
3C2-82309-00	F - 5	5ND-E2462-00	B - 8	4XE-E7537-30	D - 4	3C2-F1782-00	F - 8	5ND-F5712-10	E - 5	4XE-G6118-19	D - 5
3KJ-82310-10	F - 4	3C2-E2482-00	B - 8	4XE-E7537-40	D - 4	3C2-F1782-10	F - 8	5ND-F5718-00	E - 4	4XE-G6118-20	D - 5
1UY-82370-20	F - 4	3C2-E2483-00	B - 8	4XE-E7537-45	D - 4	3C2-F1823-00	C - 3	5ND-F582T-00	E - 3	4XE-G6118-21	D - 5
3C2-82509-00	F - 5	5ND-E2535-00	B - 8	4XE-E7537-50	D - 5	5ND-F1871-00	D - 2	5ND-F5831-10	E - 5	5ND-G6151-01	D - 4
5ND-82509-00	F - 4	5ND-E2675-00	B - 8	4XE-E7537-60	D - 5	3C2-F2110-00	D - 3	5ND-F5871-00	E - 7	5ND-G6152-00	D - 4
5ND-82510-00	F - 5	3C2-E2692-00	C - 3	3C2-F1110-00	C - 12	5ND-F2123-00	D - 3	3C2-F5872-00	E - 7	5FU-G6156-00	D - 4
4KB-82530-10	F - 5	5ND-E4101-01	B - 11	5FU-F111A-00	C - 13	5ND-F2189-00	D - 3	5ND-F5873-00	E - 7	5FU-G6157-10	D - 5
3GB-82540-01	F - 4	5FU-E4147-00	B - 11	3C2-F1228-00	C - 13	4XE-F219X-00	D - 3	5ND-F5874-00	E - 9	5FU-G6157-15	D - 5
3GD-82540-11	D - 7	5FU-E4155-00	B - 12	5ND-F1315-00	C - 12	3C2-F2210-00	D - 9	5ND-F5875-00	E - 7	5FU-G6157-20	D - 5
1P1-82541-00	F - 5	5UH-E4191-00	B - 10	5ND-F1316-00	C - 12	5ND-F2825-00	C - 13	3C2-F5895-00	E - 9	5FU-G6157-30	D - 5
5KM-82560-00	F - 4	5ND-E4349-00	B - 10	3C2-F142M-00	B - 8	5ND-F3123-00	D - 10	3C2-F6111-00	E - 6	5FU-G6157-40	D - 5
5ND-82560-00	F - 5	5UH-E4411-00	B - 10	3C2-F142N-00	B - 8	5ND-F3192-00	E - 7	5ND-F6124-00	E - 6	5FU-G6157-50	D - 5
5ND-82560-10	F - 4	5UH-E4412-00	B - 10	3C2-F1446-00	C - 13	3C2-F3350-00	D - 10	5FU-F6241-10	E - 6	5ND-G6172-10	D - 6
5FU-82560-20	F - 4	5UH-E4424-00	B - 10	5ND-F147A-01	C - 13	5ND-F3501-10	D - 14	3C2-F6331-00	E - 6	5TE-G6173-10	D - 8
3HN-82569-00	F - 5	5ND-E442F-00	B - 10	5ND-F1486-00	C - 12	5ND-F3502-10	D - 15	5ND-F637G-00	E - 9	5ND-G6540-13	D - 3
3HN-82579-00	F - 5	5ND-E4437-02	B - 10	5ND-F1488-00	C - 12	5ND-F3540-11	D - 10	5ND-F7211-10	E - 8	5FU-H2100-20	F - 4
3C2-82590-00	F - 5	5UH-E4438-00	B - 10	3C2-F1500-20	C - 14	5FU-F3549-00	D - 10	5ND-F7252-10	E - 8	3C2-H2115-00	F - 4
1YW-82911-02	F - 3	5UH-E4451-10	B - 10	3C2-F1500-30	C - 14			5ND-F7412-10	E - 8	5ND-H2116-00	F - 5
2XJ-82913-00	F - 3	5ND-E4453-00	B - 10	3C2-F151H-20	F - 9	5ND-F3550-11	D - 10	3C2-F741A-00	E - 8	5ND-H2128-00	F - 4
4V4-82913-00	E - 6	5UH-E4458-00	B - 10	4XE-F1539-10	F - 9	5ND-F357A-01	D - 10	5ND-F7445-00	E - 8	3C2-H4751-00	F - 2
5KM-82917-00	F - 3	5UH-E4462-00	B - 10	3C2-F153E-00	F - 8	5ND-F358A-01	D - 10	3C2-F7453-00	E - 8	5UG-H5131-00	F - 7
3C2-83500-10	E - 14	5UH-E4468-00	B - 10	3C2-F153E-10	F - 8	3C2-F3813-00	D - 11	3C2-F7463-00	E - 8	3C2-K7173-00	C - 13
3C2-83755-00	F - 4	5ND-E4611-00	B - 13	4XE-F1549-00	F - 9	5ND-F3816-11	D - 11	3C2-F7471-00	E - 8	JJ3-K818M-00	C - 13

NUMERICAL INDEX

PART NO.	GRID NO.	PART NO.	GRID NO.	PART NO.	GRID NO.	PART NO.	GRID NO.	PART NO.	GRID NO.	PART NO.	GRID NO.
8CR-W0041-00	E - 7	90119-06831	D - 12	90201-10118	E - 9	90387-072Y2	B - 8	90467-07029	D - 6	91810-20001	B - 15
5KM-W0042-50	E - 9	90123-08046	F - 3	90201-10128	B - 2	90387-07391	F - 2		D - 8	91A20-07010	B - 10
3GD-W0045-00	E - 3	90149-04278	E - 6	90201-101J1	C - 12	90387-07598	D - 12	90467-08003	D - 2	92014-05014	E - 14
5GH-W0046-10	E - 5	90149-05299	E - 8		E - 4		E - 15	90467-10008	D - 12	92017-06012	E - 4
3GD-W0047-00	E - 3	90149-06011	D - 12	90201-10321	B - 4	90387-090R0	D - 11	90467-11044	E - 9	92902-04100	B - 12
	E - 5	90149-06280	C - 13	90201-10591	B - 6	90387-10636	B - 13	90467-14015	B - 2	92907-04600	B - 12
1UY-W0048-50	E - 3	90149-08152	C - 8	90201-106E0	B - 13	90387-16547	B - 3	90467-14057	E - 9	92907-05100	F - 3
	E - 5	90149-08268	E - 3	90201-108P8	D - 6	90387-1914K	C - 5	90467-15012	C - 11	92907-05600	E - 6
3GD-W0057-00	E - 3	90151-05023	C - 2	90201-114P2	B - 9	90387-252R2	C - 9	90467-16195	C - 2	92907-06600	B - 6
3TB-W0057-00	E - 5	90151-06010	D - 12	90201-123K4	C - 4	90387-255H9	D - 4	90467-25800	B - 8		B - 15
5ND-W1141-00	B - 4	90151-06014	B - 14	90201-127J6	D - 9	90387-26001	C - 7	90468-18121	B - 8		E - 12
5ND-W1142-00	B - 4	90153-06029	B - 3	90201-132G5	C - 11	90401-06001	B - 2	90480-01400	D - 12		F - 4
5GT-Y4612-00	D - 4	90157-04088	C - 5	90201-14226	D - 11	90401-08038	B - 9	90480-10517	C - 13	92907-08600	C - 9
90101-06478	E - 15	90170-08358	C - 11	90201-144J2	E - 8	90401-10159	E - 7	90480-13004	C - 13	93101-10090	B - 7
90101-10303	B - 6	90170-14284	B - 9	90201-14633	C - 8		E - 9	90480-13018	C - 2	93101-12168	B - 15
90101-10568	B - 4	90170-36279	C - 6	90201-15564	C - 10	90401-20145	B - 9	90480-13398	C - 3	93101-31167	C - 5
90105-06005	B - 7	90171-12816	D - 10	90201-168R1	D - 14	90430-06014	B - 3	90480-14102	E - 15	93101-35097	C - 8
90105-06048	E - 9		D - 11		E - 4		B - 7	90480-14555	F - 2	93101-38098	D - 4
90105-08538	E - 3	90171-16001	D - 14	90201-190T7	C - 5	90430-06192	B - 2	90480-15235	B - 8	93101-52116	D - 4
	E - 5		E - 4	90201-20278	C - 7	90430-08119	B - 9	90480-18290	D - 12	93102-15212	C - 10
90105-10051	C - 12	90179-08148	F - 3	90201-250R9	C - 7	90430-10003	D - 8	90501-10353	C - 10	93102-24034	D - 8
90105-10055	C - 12	90179-08410	B - 13	90201-25291	C - 4	90430-10148	F - 4	90501-160A1	C - 10	93102-25081	C - 12
90105-10421	B - 2	90179-10007	D - 14	90201-356K1	B - 4	90430-14042	C - 10	90501-18576	B - 9	93102-25099	C - 12
90105-10422	B - 2		E - 4	90202-05193	D - 12	90430-14240	B - 2	90501-296L7	D - 8	93102-28476	C - 2
90105-10751	E - 4	90179-16001	C - 5	90215-06003	B - 2	90430-18130	B - 14	90501-626L9	C - 6	93102-30170	C - 9
90105-10890	D - 10	90179-22005	C - 5	90215-14205	B - 9	90445-070J5	D - 8	90501-650L5	C - 9	93102-32483	B - 14
90105-108B1	D - 10	90179-22015	C - 8	90240-06076	E - 9	90445-07810	D - 6	90506-07135	D - 3	93102-35380	C - 9
90105-12660	D - 3	90179-55660	C - 9	90240-08013	E - 9	90445-081K8	D - 2	90506-12441	E - 8	93102-42004	C - 7
90105-12889	D - 9	90179-65305	C - 8	90240-12092	D - 9	90445-088C5	D - 12	90508-235B7	C - 10	93102-50030	D - 8
90105-14367	C - 10	90183-05008	C - 14	90267-489U9	E - 8	90446-06001	B - 7	90508-35764	C - 11	93102-65386	D - 4
90109-06072	E - 8		D - 2	90269-05055	C - 11	90450-32015	B - 8	90560-30325	D - 14	93104-09025	E - 6
90109-063F1	C - 13	90183-050A0	E - 14	90269-06800	C - 3	90450-47001	B - 10	91317-05012	E - 12	93104-41119	C - 5
90109-06723	F - 4	90183-06053	D - 10	90269-08813	C - 3	90450-56006	B - 10	91317-06012	B - 8	93106-38046	D - 14
90109-06799	F - 3	90185-10844	D - 10	90280-05048	B - 4	90450-64002	C - 3	91317-06020	B - 2		E - 4
90109-08076	C - 14	90185-12072	D - 9	90282-05013	B - 9	90460-58124	B - 10		B - 8	93106-38047	D - 14
90109-081F0	E - 5	90185-14070	C - 8	90336-28053	D - 11	90460-85277	D - 3	91317-06025	B - 2	93106-47040	E - 4
90110-05201	C - 14		D - 11	90338-08226	F - 4	90464-10833	F - 6	91317-06140	B - 2	93112-31011	D - 11
	D - 2	90201-047R9	C - 5	90338-09801	C - 15	90464-12830	F - 5	91317-08016	C - 4	93210-09165	B - 5
90110-06001	F - 4	90201-05029	E - 8	90340-10001	D - 8	90464-16006	F - 5	91317-08020	D - 7	93210-11073	C - 11
90110-06007	D - 2	90201-06008	C - 11	90340-14029	B - 14	90464-25800	F - 5	91317-08025	B - 10	93210-14369	C - 2
90110-06136	B - 8	90201-06042	E - 9		D - 4	90464-31827	F - 5	91401-16012	E - 9	93210-15620	E - 9
90113-08004	D - 7	90201-06060	C - 10		D - 8	90464-38800	F - 6	91401-20012	E - 10	93210-16290	B - 4
90114-10010	D - 14	90201-060L5	D - 12	90340-14046	B - 14	90464-40825	F - 5	91401-20025	D - 11	93210-18322	B - 3
90114-10804	E - 4	90201-06557	E - 15		D - 4	90464-48800	F - 6	91401-25020	D - 10	93210-18417	B - 8
90116-10840	D - 4	90201-08016	F - 4	90340-14117	C - 2	90464-51800	F - 5		D - 11	93210-19026	B - 14
90119-06060	C - 15	90201-08083	E - 9	90340-18101	B - 14	90465-08127	C - 2	91401-30025	D - 9	93210-26001	C - 7
	D - 2	90201-08085	B - 10	90387-0613B	C - 11	90465-08336	C - 11	91401-30030	D - 15	93210-27666	D - 14
90119-06227	B - 10	90201-10118	E - 7	90387-066J1	D - 12	90467-06194	B - 7		E - 4		E - 4

NUMERICAL INDEX

PART NO.	GRID NO.	PART NO.	GRID NO.	PART NO.	GRID NO.	PART NO.	GRID NO.	PART NO.	GRID NO.	PART NO.	GRID NO.
93210-33133	B - 7	93399-99926	D - 6	95607-06100	F - 3	97707-60420	F - 4				
93210-33786	B - 8	93410-20038	C - 7	95607-10200	C - 12	98501-04014	B - 12				
93210-35520	B - 9	93410-22039	D - 6	95607-12200	D - 3	98507-03008	D - 12				
93210-44545	B - 10	93410-32826	D - 10	95617-08620	B - 2	98507-04008	B - 12				
	C - 5		D - 14	95707-05300	E - 8	98507-04014	B - 11				
93210-50768	D - 7	93410-46079	C - 5	95707-10500	D - 3	98507-05020	E - 6				
93210-57634	B - 2	93430-10015	E - 8		D - 6	98507-05030	F - 3				
93210-59531	D - 4	93440-12052	B - 2	95807-06012	D - 10	98507-06030	E - 12				
93210-76800	D - 5	93440-20088	D - 6	95807-06020	F - 4	9850L-04006	B - 11				
93210-78544	C - 8	93440-25084	C - 7	95807-06025	B - 8	98517-05012	F - 3				
93210-89447	B - 3	93450-22027	B - 4	95807-08012	D - 3	98580-04010	B - 11				
93211-06635	B - 2	93450-22119	D - 14	95817-06010	C - 13	98706-04012	E - 7				
93211-40040	D - 7	93450-24062	C - 5	95817-06014	B - 8	98707-04018	D - 12				
93211-51749	D - 4	93450-44141	D - 8	95817-06016	C - 11	98707-06020	B - 9				
93211-52001	C - 5	93450-71142	D - 8	95817-06025	E - 7		B - 14				
93306-00006	B - 7	93503-08007	C - 10	95817-06035	C - 11	98707-06030	B - 9				
93306-00208	C - 10	93603-07073	B - 9	95817-08025	C - 13	99009-10400	B - 7				
93306-00415	C - 7	93603-12030	B - 9		E - 9	99009-11400	B - 9				
93306-00438	B - 6	93604-10011	B - 6	95817-08030	C - 8	99009-12400	C - 4				
93306-00515	B - 6	93900-00813	D - 14	95817-10025	D - 4	99009-55500	E - 4				
93306-00612	C - 9		E - 4	95817-10080	C - 12	99009-80500	B - 14				
93306-006Y2	D - 14	94108-12806	D - 14	95817-10110	C - 12	99530-10114	B - 14				
	E - 4	94110-12803	E - 4	9581P-06008	B - 13		C - 2				
93306-008Y0	E - 4	94582-20116	B - 6	9581P-06016	B - 13	99530-14016	B - 2				
93306-07801	C - 2	94591-54038	C - 7	9581P-08012	C - 12		B - 3				
93306-20120	B - 15	94701-00333	B - 2		E - 8						
93306-203YN	C - 12	95027-06012	B - 2		E - 11						
93306-20464	C - 7		B - 7	9581P-08030	D - 11						
93306-20582	C - 9		B - 15	9581P-10020	D - 3						
93306-20601	C - 7	95027-06014	C - 3	95827-06012	B - 14						
93306-20622	C - 8		C - 10		E - 2						
93306-20715	C - 8	95027-06016	C - 10	95827-06035	C - 2						
93306-30201	C - 7	95027-06025	B - 6	95827-06045	C - 2						
93306-30315	B - 4		C - 2	95827-08020	C - 13						
93306-30438	B - 4	95027-06030	C - 2	95827-10040	B - 13						
93306-30538	C - 8		E - 13	9582P-06012	E - 7						
93306-305Y6	D - 4	95027-06035	C - 3		E - 10						
93306-30629	B - 4	95027-06040	B - 14	97007-06012	B - 2						
93310-212R6	C - 4		C - 2	97007-06020	F - 4						
93310-32590	C - 7	95027-06050	B - 7	97017-06016	B - 15						
93310-420F2	C - 7	95027-06060	B - 7	97027-06016	B - 6						
93310-635D4	B - 4	95027-06065	B - 14	97027-08030	C - 9						
93311-42077	C - 7	9502P-06008	F - 5	9702P-08060	D - 11						
93315-21813	C - 5	95307-05700	E - 6	97080-06020	C - 11						
93316-00801	D - 8	95307-06600	F - 2	9752P-08525	D - 4						
93316-01003	B - 14	95307-08700	C - 11	97607-04210	E - 6						
93316-013Y0	D - 4	95606-06100	E - 7	97607-06120	F - 3						
93317-855Y9	D - 4	95607-05100	E - 6	97702-40620	F - 2						